

# ENSMINGER OF ALSACE AND PENNSYLVANIA

by

Raymond Martin Bell

including additions by Brendan R Wehrung

2018 Edition

Including additions by

John Kurt Entsminger

and

Dale Edward Ensminger

Part Three  
Ensminger of Alsace and Pennsylvania

**ADDITIONAL ENSMINGER FAMILIES**  
**The Entzminger Family of South Carolina**  
**and its branch of**  
**The Ensminger Family of Louisiana**

by

Raymond Martin Bell, Coralville, IA  
and  
John Kurt Entsminger, Cleveland, OH  
with assistance from  
John N Entzminger, Oakton, VA  
and  
Kathy Entzminger of Columbia, SC

Originally published 1995

Feb 2018 Edition  
Edited and updated by  
Dale Edward Ensminger, Boulder City, NV  
with assistance from  
Tommye Jo Ensminger Price of Louisiana  
and  
Thomas Aaron Jr Entzminger of Denver, CO

## Preface

Although Part Three focuses on (Johann) Christian Ensminger and his descendants in America, the record of his ancestors is extracted from Part One and repeated in this Part Three. This repetition of Christian's ancestors and certain other information presented below from Part One allows Part Three to exist as a stand-alone document.

## TWO MEN NAMED HANS

In 1993, Brendan Wehrung, who was pursuing detailed studies of early Ensminger families in Diemeringen and Waldhambach, discovered a 1977 series of indexes of various church books of that era by Dr. Gerhard Hein collectively titled *Die Einwohner Krummen Elsaß und seiner Umgebung vor 1700*. Mr. Wehrung had earlier noted the appearance of a Hans Einssminger in the church book for Bockenheim, as well as Hans Einsminger of Diemeringen, heretofore presumed to be the first to bear that surname. Using Diemeringen records alone, a line of descent can be traced from Hans of Diemeringen to Ensmingers who emigrated to the United States--but cannot be connected to those of Waldhambach.

Dr. Hein suggests a different scenario, in which two men names Hans--of different surname and occupation--came to be called "Einsminger," presumably because of their place of origin. Dr. Hein presents the following:

(1)

Hans Meyer "der Einssminger" (died before 29 Aug 1621 in Bockenheim) who fathered 12 children. The oldest, Margaret, was born 10 October 1601; the 11th was George, b 23 April 1620, presumably father of the three Waldhambach brothers. His is today the earliest surviving historical record bearing a person clearly traceable as an Ensminger--Hans was a godparent on 29 August 1598.

(2)

Hans Gerber/Einsminger (died 26 Dec 1630 in Diemeringen). He married Christina Gut on 17 Jun 1600. Hans' son Carl was the father of Adam of Diemeringen, born 24 Jan 1630. Hans of Diemeringen was the first to be associated, in 1605, with "Ensminger" used as a surname.

The exciting aspect of Dr. Hein's scenario is that he places both men later to be known as Hans Ensminger in family settings. While this presents certain problems, not the least of which is whether they shared a blood tie (an unanswerable question since no records exist to tell us), it also resolves certain inconsistencies found in earlier presentations which sought to combine Ensminger records from Bockenheim with those of Diemeringen.

It is appropriate to consider the possible relationship of the two families that came to bear the name Ensminger. On the surface, none exists, but in the occupations of the two founders--if their surnames reflect their occupations--lies a clue. Peter Gerber (tanner) of Diemeringen and Hans Meyer (dairy farmer) of Bockenheim both dealt in cattle products. As has been seen from occupations chosen by some descendants of Carl of Diemeringen, the slaughter of cattle and various workings of leather were family preoccupations. A dairy farmer would be a producer of a tanner's raw material. One difference is that the original "ss" of Bockenheim was preserved in Waldhambach as "ß" through the entire 18th century, until the French Revolution. (This may reflect nothing more than a writing convention, dropped in the face of the new government, or have been intrinsic to the surname.)

It is also interesting to speculate as to how far removed from Ensming the two might have been. Hans Meyer, "the man of Ensming" may have been born there, as might Hans, son of Peter Gerber. There may have been no relationship at all. For the sake of argument, assuming that the two named Hans were of the same generation and shared a common grandfather in Insming, the closest possible relationship between Adam of Diemeringen (great grandson of Peter) and the three brothers of Waldhambach would have been fourth cousins, which explains why, although living only 2.8 km apart, there was no established connection found (in the form of reciprocal appearances as godparents at Ensminger christenings) between the Ensmingers of Diemeringen and Waldhambach. It now seems clear that, from the beginning of the 17th century, Ensminger families of Diemeringen had no close ties to those first found in Bockenheim (later Waldhambach, Mattstall and the United States).

Ensmingers still live in this region in Bettwiller, Burbach, Diemeringen, Drulingen, Harskirchen, Hoenheim, La Petite Pierre, Mundolsheim, Strasbourg, Schilllersdorf, Schiltighem and Waldhambach. Historical records exist for their ancestry in Adamswiller (1731-1778), Bettwiller, Büthen (1749-1787), Diedendorf (1698-1787), Domfessel (1624, 1628), Drulingen, Durstel, Langensoultzbach, Lorentzen (1698-1759), La Petite Pierre (Lützelstein) (1746-1766), Mattstall, Sarre-Union (Bockenheim), Tieffenbach (1735-1761), Volksberg and Wolfskirchen.

## Origin of the People of Alsace

The following discussion, based on information found in Wikipedia, brings to light the origin of the people of Alsace. Nomadic hunters inhabited Alsace during prehistoric times. Celts began to settle in Alsace around 1500 BCE and

cleared and cultivated the land. The Roman legions of Julius Caesar conquered Alsace in the 1st century BCE and Romanized the area. The primary land use became the establishment of vineyards and production of wine. The Alemanni, a Germanic people, invaded the area in the 5th century CE but they were in turn conquered by the Franks, another Germanic people. Alsace became a Frankish duchy and the area was Christianized and colonized, eventually becoming part of the Holy Roman Empire until the 17th century. The territory was divided into secular and ecclesiastical lordships and municipalities. Strasbourg and other Alsatian cities became important trade centers. Alsatian cities gradually became free from their feudal overlords with the help of the emperors. Protestantism developed in Alsace during the Reformation and Strasbourg became the center of Alsatian Protestantism. Strasbourg's Protestant influence was countered by the resolute Roman Catholicism of the Habsburgs, who tried to eradicate heresy in upper Alsace.

French influence became apparent in Alsace late in the 16th century during the Wars of Religion and grew during the Thirty Years' War. Alsatian cities, caught between the opposing Catholic and Protestant sides, felt their liberties threatened and appealed to France for help. France became an informal protectorate over Alsace and later established full French control during the reign of Louis XIV. The French monarchy allowed Alsace to have significant autonomy under the French crown during the 18th century, and their status outside the French customs system allowed Alsatian cities to develop a flourishing transit trade. The administrative incorporation of Alsace into France was completed by the French Revolution (1789), when the area became the department of Bas-Rhin and its existence as a separate province was ended.

A coalition of German states, led by Prussia, defeated France during the Franco-German War that raged 1870-1871 and created a unified Germany. Alsace was detached from France and became part of the German Empire. Following the defeat of Germany in World War I, Alsace and part of the region of Lorraine were returned to France under the Treaty of Versailles. Germany again annexed Alsace in the early 1940s but Alsace was returned to France after the end of World War II.

The historical language of Alsace is Alsatian, a mostly Alemannic Germanic dialect. The people of Alsace continued to speak Alsatian after Alsace was officially incorporated into France, but the use of French spread among the upper classes. Today most Alsations primarily speak French, the official language of France.

### **ENSMINGER OF DIEMERINGEN**

The focus of this Part Three is on the families of Diemeringen.

Although learned treatises assure us that surnames appeared in the 15th century, it is quite clear from the earliest surviving church records (ca. 1600) of Diemeringen that some people had yet to acquire a permanent second name.

Dr. Gerhard Hein's contention is that Peter Gerber--or perhaps, once gerber (= tanner) of Ensming--had a son Hans, who late in life became known as Hans "of Ensming," that is, the "Einsminger" (as the surname was first spelled). There were a number of Gerber families in Diemeringen, but no other explanation as to why Peter's grandchildren would have adopted a new surname (albeit sporadically at first), nor why Hans' burial record shows him as "Hans Eynsminger der gerber." The oldest child of Hans Gerber was Peter, born 12 Nov 1601. Carl, the first to be consistently identified as "Einsminger," was born 14 July 1605 and died 18 Jul 1666. There were at least eight other children, but infant mortality was high in those days. Plague decimated the Peter Gerber's family in 1597, and several Gerber/Einsminger children died during the 1630's. In addition, fighting associated with the 30 Years War (1618-48) occurred to the south in 1635, by which time the Ensminger surname was firmly attached to the families of Diemeringen.

Although the Ensminger surname was to spread throughout this corner of Alsace over the course of the next century, the Diemeringen branch was to be perpetuated by the thinnest of threads. Of the acknowledged or presumed sons of Hans, Peter's family was virtually wiped out by the end 1633. The high rate of infant mortality may also account for the children of Hermann, although Dr. Hein insists that he should be known as Becker (Hermann the bäcker = baker). In any case, no descendants are traceable by either surname. If nothing else, the 30 Years War made record-keeping almost impossible in some areas.

Adam Ensminger--son of Carl and grandson of Hans--was the survivor from whose parentage most later Ensmingers of Diemeringen could trace their ancestry. He also has the distinction of being the third great grandfather of three emigrants to the United States. A detailed study of this line, proceeding through Adam (1630-1693), Conrad (1711-1775) and Carl (bp 1740) is found in Robert D. Sherry's 1990 book, *An Ensminger Family from Alsace: The Descendants of Conrad Ensminger and Carolina Gaupp from Diemeringen, Alsace, France, Early Settlers of Tonawanda and Amherst Townships, Erie County, New York*.



Diemeringen shares one unfortunate bond with Ensming - both witnessed trial and executions for witchcraft. Synnel, wife of Hans Stumpf, was accused of sorcery in November 1608 and burned alive in Ensming's public square early the next year. Some 63 years later Diemeringen experienced the same madness, as between 1671 and 1673 a dozen people, many of them elderly widows, were tried, beheaded and their bodies burned. Among that number was Ottilia Enßminger (*vulgo gerber Ottel* = "commonly known as Ottilia the tanner"), widow of Carl Ensminger, the tanner.

It is not known if the replacement of "s" by "ß" (German double "ss") in mid- and late-century church records is significant. Diemeringen records returned to a single "s" in the 18th century. After Alsace's assimilation into France, the Ensminger surname was no longer recorded as Enßminger in official French records. Records for descendants of Peter Gerber reflect how the father's name was written at the child's baptism.



Diemeringen at the edge of town



Diemeringen Protestant Church; Wikimedia Commons

As noted above, the earliest evidence of this Ensminger family was discovered in Diemeringen, Alsace. Ensminger ancestors lived in several villages mentioned in this book that were then within the provinces of Lorraine and Alsace. The administrative incorporation of the provinces of Alsace and Lorraine into France during the French Revolution was completed in 1789. The province of Alsace became the Department of Bas-Rhin, Alsace, France. The province of Lorraine included four Departments, including the Department of Moselle, France. The French legislature passed territorial reform in 2014 that resulted in the merger of the Alsace administrative region with Champagne-Ardenne and Lorraine to form Alsace-Champagne-Ardenne-Lorraine.

After the French Revolution, some German place names were changed. Lützelstein, Alsace became La Petite Pierre, Bas-Rhin, Alsace, France. The Alsatian towns of Bockenheim and Neu-Saawerden were unified 16 Jun 1794 and the name for the unified towns is Sarr-Union, Bas-Rhin, Alsace, France. Hambach, Alsace; Hambach, Bas-Rhin, Alsace; and Waldhambach, Bas-Rhin, Alsace all refer to the same city.

The following map shows villages in the former provinces of Alsace and Lorraine where this members of this Ensminger family lived. The former province of Alsace is now the Department of Bas-Rhin, Alsace, France. The portion of the former province of Lorraine included in the map (shown with a yellow background) is now within the Department of Moselle, Lorraine, France. Some members of this family continued to reside in the provinces of Alsace and Lorraine which became incorporated into France during the French Revolution. Other members of this family moved to municipalities that located within the modern borders of Germany. The village of Diemeringen is shown in the upper quarter of the following map, near the middle of lower portion of that quarter.



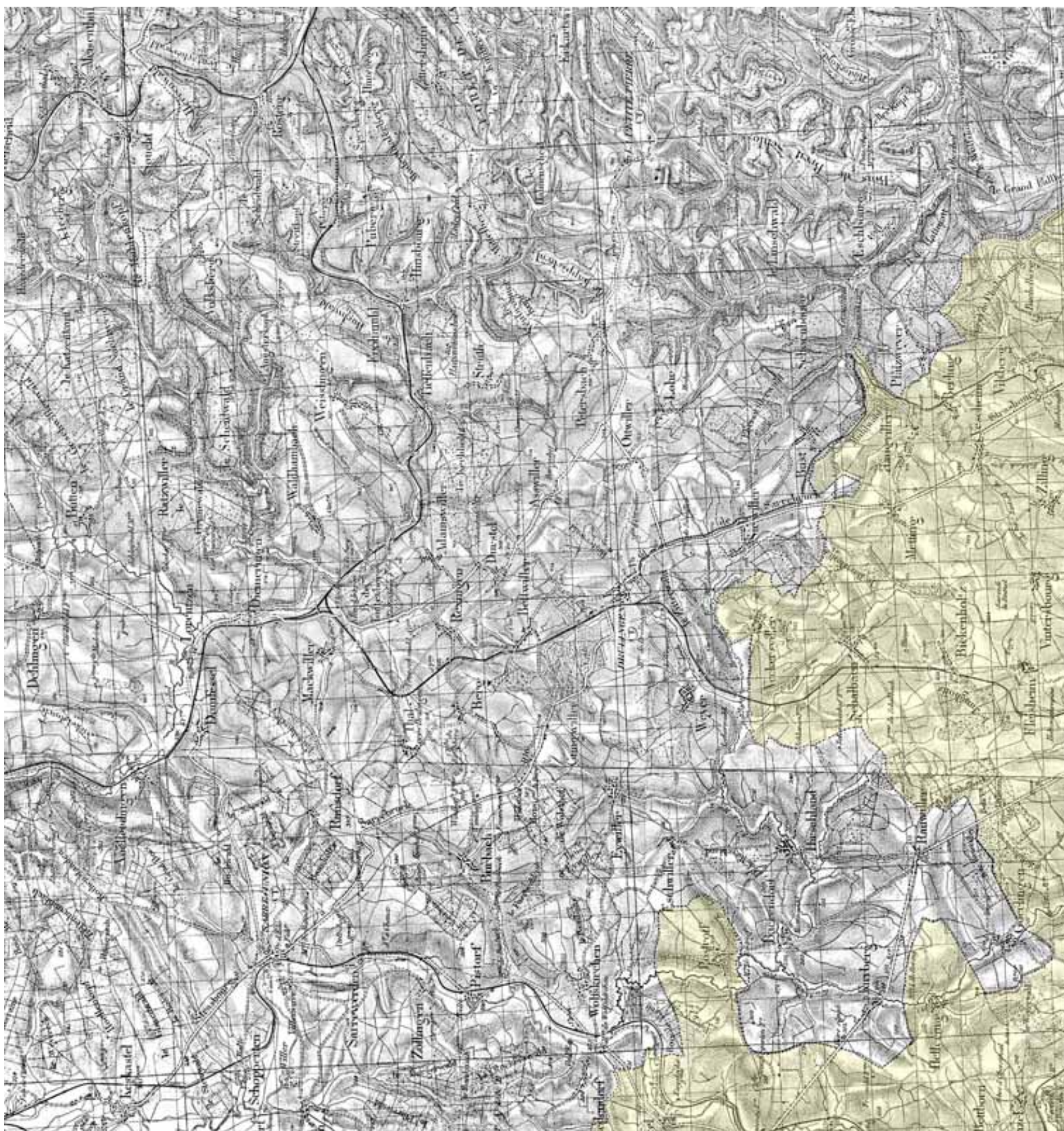



## Immigration to America

In the spring of 1763 (Johann) Christian Ensminger (later Entzminger), age 53, with his wife (Catharine) Elizabeth and 5 children left their home village of Appenhofen, Pfalz (8 miles south of Landau) for America. By fall they were in South Carolina joining the German colony on Broad River (now Columbia). Here Christian settled on Hollenshed Creek (west of Broad River) and got a 300-acre land grant 8 March 1770, surveyed 28 Jan 1771 (now Lexington County, South Carolina).

His oldest son, Peter, got 100 acres on Cedar Creek, across the river from his father - grant 14 Oct 1767, survey 2 Mar 1768. It was northeast of Broad River (now Richland County, South Carolina). Peter died in 1782 - single.

A second son, Christian, lived in Lexington County until his death, probably about 1805.

The third son, Frederick, lived in Richland County, dying there in 1808.

The name Ensminger became Entzminger in South Carolina - both pronounced the same, namely Ents' - minger. There were many spellings in South Carolina. The Entzmingers in South Carolina descend from Frederick Jr who had nine children. Frederick Sr had eleven children, but only 4 had issue - two daughters, Frederick Jr, and Ezra.

After landing at Charleston the "poor Protestants lately from Germany" were given money - "cash paid to new settlers" - adults £ 35, children £ 21. The names of Christian, wife and children are listed. They all received money. In Germany the middle name is the call name. Catharine Elizabeth was Elizabeth in Germany, in the civil records of South Carolina Catharine. In 1850 there were no Entzmingers in Lexington County. Sons of Frederick were in Richland (Peter and John) and in Fairfield (Frederick Jr and Ezra).

(Johann) Christian Ensminger was baptized 1 Nov 1709 at Diemeringen, Alsace - 70 km west of Appenhofen. His father, (John) Peter, a blacksmith, was baptized 20 Nov 1676. Peter married 5 Apr 1701 Catharine Dorothea (daughter of Andreas) Schoenberger, baptized 2 Aug 1677, died 26 Sep 1731. Christian was one of nine children. See Ensminger of Alsace and Pennsylvania, Part One, pages 8 and 9.

The Diemeringen record says Christian went to Appenhofen and then in 1763 to America. His ancestors can be traced to Peter who died in Diemeringen in 1797. The family attended the parish church at Billigheim. Here are recorded the marriages and baptisms. The father, Peter, may be the Peter who was a sponsor in 1752 at the baptism of Christian. He would have been 76 and may have gone to Appenhofen to be with his family. A (John) Jacob Ensminger of Diemeringen was married 19 Aug 1742 to (Mary) Regina (?) - Billigheim Record.

Although this Part Three focuses on Christian Ensminger and his descendants in America, the record of his ancestors is extracted from Part One and repeated in this Part Three. This lets Part Three exist as a stand-alone document.

As noted earlier, the lineage for the first six generations of Peter Gerber's Diemeringen branch of the Ensminger family is repeated in this Part Three from Part One. Surnames for those children reflect how their fathers were named in baptism, marriage or death records.

The lineage of (Johann) Christian Ensminger, the focus of this Part Three, picks up in Generation Six, with Peter Gerber alone being Generation One. Except for the Peter Gerber descendants listed in Part One and repeated in the first six generations of this Part Three, the remainder of Peter Gerber's descendants are not included in this book. The section number 18 assigned to Christian's name in this Part Three is the same number 18 carried forward from Part One.

Christian changed his surname to Entzminger in later life and his descendants that remained in South Carolina continued to use the Entzminger surname.

Christian's middle son, also named Christian (1752- ca 1805), had a son David W who moved to Catahoula Parish, LA prior to the 1810 census. David W and his descendants changed their surname from Entzminger to Ensminger. The Ensminger-surnamed descendants of David W Ensminger in Louisiana are included in this Part Three as the Louisiana Ensminger branch of the South Carolina Entzminger family.

Another source for information used in this book comes from a 1992 book by Donald Edwin Ensminger titled *On and On to Eternity, a Record of the Ensminger Family in America*, third edition dated 1992. Donald is member of the Ensminger family that immigrated to Pennsylvania and is not a member of the Ensminger family documented in this Part Three. He spent many years researching, conducted numerous personal interviews with Ensminger family

members, wrote hundreds of letters and had numerous telephone conversations. He traveled thousands of miles to visit government offices, organizations and institutions to view records, books and microfilm.

One section of the *On and On to Eternity* book documents his research of the Ensmingers of Louisiana. While his research on the Louisiana Ensmingers is very solid, his information about the earliest Louisiana ancestors is flawed. His book infers that the Ensmingers who first settled in Louisiana are descendants of a Frederick Ensminger who came to America in 1751 from Alsace. Not much is known about the Frederick who came to America in 1751 from Alsace but if he had sons there is no evidence they migrated to South Carolina from Pennsylvania. As this Part Three shows, the South Carolina Ensminger family descends from Christian Ensminger (b ca 1709, d 1755) who emigrated directly from Alsace to South Carolina. As noted above, Christian's grandson, David W Ensminger b ca 1788, d 1844, migrated from South Carolina to Louisiana. However, we are grateful for the information in his book which helped this writer confirm and supplement information on the Louisiana Ensminger family.

Thomas Aaron Jr Entzminger began researching his family in 1994, using resources at the Welton Street African American Library as well as at the Denver Central Library, poring over family history books, index books, census records, and old microfilm that was available in the genealogy and history collections. It was at the Denver Central Library that Thomas made his first major find. With the help of James Jeffery, a Genealogy Collection Specialist at the library, Thomas discovered his great-great grandparents in the 1870 Census for Richland County, South Carolina. Later this find led Thomas to learn the name of his Entzminger ancestor born in Alsace in the early 1700's.

Christian Ensminger and his sons settled in South Carolina and became owners of plantations and slaves in Richland County, South Carolina near Blythewood. Thomas W. Entzminger, a later relative born 1815, had three children with his slave girl Victoria including one son William E. Entzminger in 1859. Thomas W Entzminger and Victoria are the great-great grandparents referenced in the previous paragraph that Thomas Aaron Jr Entzminger found on the 1870 census. Thomas and Victoria's son William E Entzminger and William's wife Caroline Jackson are the great grandparents of Thomas Aaron Jr Entzminger. After several years of research, which included meeting with non-African American descendants of his German immigrant family, Thomas wrote a book. His book titled *Genealogies of African-American Families in Southwestern New York State (1830-1955)* is in remembrance of the lives and histories of his friends and family living in upstate New York. His book, referenced on page 29 of Part One that lists Other Ensminger Histories, documents the existence of nearly five hundred African-American and mixed race families living in the Allegany, Cattaraugus and Chautauqua County region of rural western New York dating back to the earliest days of the state. Copies of his book can be found in Denver's Welton Street Blair-Caldwell African American Research Library and the Western History and Genealogy Section of the Denver Public Library.

### **Order of Arrangement and Explanatory Notes**

In order to ensure a systematic arrangement and facilitate reference, this Part Three arranges descendants by generations. The patriarch of this family – Peter Gerber - alone makes up the first generation. His sons, including Hans Gerber/Ensminger, make up the second generation. The grandchildren of Peter Gerber make up the third generation, the great grandchildren of Peter Gerber make up the fourth generation, and so on through succeeding generations. Each generation is arranged in a separate section within this Part Three. The small figure to the right of each man's name (superscript font size) indicates that man's generation. This new arrangement of lineages by generations will make future updates of this book easier to accomplish.

After the name of a man, known facts are listed that may include his spouse(s), their birth dates, marriage dates, death dates, occupations, burial locations and other facts of special interest. Below the name of the head of the household appears the names of any children, all of which are numbered with lower case Roman numerals, e.g., i, ii, iii, and so forth.

Data for a man who is single or married with no children are listed under the father. A married Ensminger or Entzminger son with descendants is carried forward to the next generation. Data for lines of Ensminger and Entzminger women are limited to 3 generations - the daughter and her spouse(s), children and their spouse(s), and any grandchildren. Information on an Ensminger or Entzminger woman and her spouse(s) and her children and grandchildren is also listed under the woman's father. Information on the woman's grandchildren is limited to the names of the grandchildren and his or her spouse(s). This limited information helps keep the book more concise and keeps the focus of the book on the Ensminger and Entzminger surnames. There are occasions that an Ensminger or Entzminger woman had at least one son that was given the Ensminger or Entzminger surname. In those special cases, the daughter with a male Ensminger or Entzminger descendant is assigned a section number and carried forward to the next generation. This enables the woman's Ensminger or Entzminger son to continue his line forward to the next generation.

The Arabic number preceding a man's name and the plus sign (+) following the name indicate that the record is carried forward to another generation.

The "†" symbol following a person's name indicates that no further information about the individual is known.

The following abbreviations were used in Part Two and may be used in this Part Three: "aft" means after, "appl'n" means application, "b" means birth, "bef" means before, "bp" means baptism, "bur" means buried, "c" means christening, "ca" (circa) means around or about, "conf" means confirmation, "dau" means daughter, "DOB" means date of birth, "GAR" means Grand Army of the Republic, "invalid" pension means a disability pension, "m" means married, "unmd" means unmarried, "nat" means naturalized, "n.c." means no children, "poss" means possibly, "WPA" means Work Projects Administration, "WW I" means World War I, "WW II" means World War II.

As a key to the method of tracing one's ancestry back to Peter Gerber one may refer to the record of (Johann) Christian Entzminger. The record will show the number 11 before the name of (Johann) Christian's father, Johann Peter. Turning back to the record for Johann Peter will show the number 6 before the name of Johann Peter's father Adam, and so forth back to the name of Peter Gerber. Descendants can be traced the opposite way by turning forward to the numbers for the sons of (Johann) Christian and succeeding generations. Using this method, once the desired name is located, any line can be traced backward or forward entirely by the numbers.

This digital book is searchable. After opening this book with a pdf reader, a keyboard shortcut will open a "Find" window so the reader can search the document. For a PC, press the Ctrl + F key. For a MAC, press the Command + F key. The search feature is not case-sensitive. A word will find all exact matches, whether or not in bold type. With those exceptions, a search will find only an exact match. For example, a search for "Frederick Entzminger" (1755-1808) son of Johann Christian Entzminger will find him in Part Three, on page 8, listed as a son of Johann Christian in Generation Six and again as the head of household on page 10 in Generation Seven.

The information for persons born and listed on census records includes their birth dates per the census record even though they may still be living. Data on living people born after the 1940 census is limited to the name of the individual, his or her spouse(s), children, and their descendants in succeeding generations.

### Distribution and Use of this book

The complete 2017 edition of *Ensminger of Alsace and Pennsylvania* is available only in a pdf format due to its large size. The book has been provided to leading genealogy websites in the United States from where it will be a free download. The book can be downloaded, saved, and copied but it is write-protected.

Once the entire book is downloaded, a person interested in this Part Three family can print just Part Three, which is a more compact 60 pages. Part Three contains all information and lineages for the line of Johann Christian Ensminger, including the relevant portions of Part One that discuss the ancestors of Johann Christian Ensminger.

***Disclaimer: The purpose of this book is to create a historical record to help descendants of the Ensminger family learn about their heritage. The use of any name in this book to market products or proselytize living people or to do posthumous baptisms for deceased people is not sanctioned by the authors of this book.***

### Contact Information to Contribute New information or Offer a Correction

John Kurt Entsminger and others - including David Ensminger, a descendant of Peter Ensminger **22** - are continuing Ensminger family research. Dr. Bell updated his original book several times and it may be updated again in the future when there is sufficient new information to justify another revision. If someone wishes to contribute new information or offer a correction, we ask that you contact David Ensminger. David Ensminger will maintain the collection of new information or corrections and hold them for future reference. The new information or corrections will be reviewed in the future if and when the book is updated again. David's contact address:

David Ensminger  
9814 Biggs Road  
Middle River, MD 21220  
email: DavidEnsminger@Comcast.net

**Part Three Index**  
**Lineage of Christian Ensminger Family**

<u>Generation</u>	<u>Page</u>	<u>Sections This Generation</u>	<u>Subsections Next Generation</u>
1	1	1	002
2	2	2	3-005
3	3	3-005	006
4	4	006	7-013
5	5	7-013	14-018
6	7	14-018	19-020
7	10	19-020	21-024
8	14	21-024	25-030
9	18	25-030	31-046
10	25	31-046	47-068
11	38	47-068	69-085
12	46	69-085	86-099
13	50	86-099	100-102
14	52	100-102	---



## GENERATION ONE

**1 Peter Gerber<sup>1</sup>** was born unknown and died 6 Oct 1597 Diemeringen, Alsace. He married Margreth, born unknown and died 21 Sep 1597.

Issue:

- i. **Mathis Gerber/Einsminger**, b and d unknown, godparent listed as "Peter Gerbers Mathis" on 21 Apr 1601.
- ii. **Gertrud Gerber**, b and d unknown, married 5 Feb 1594 Heinrich (son of Hans) Schuhmacher at Bettwiller, Alsace.
- 2** iii. **Hans Gerber/Einsminger**, b and d unknown. +
- iv. **Catharina Einsminger**, b and d unknown, m 24 May 1608 Conrad (son of Martz "der Förster") Förster.
- v. **Margreth Gerber**, bp 19 Dec 1589, d unknown.
- vi. **Nesa Gerber**, bp 23 Sep 1591, d unknown.
- vii. **Peter Gerber**, b and d unknown, bur 3 Jun 1597.
- viii. **Child**, b and d unknown, bur 10 Oct 1597.
- ix. **Siempt Gerber**, b and d unknown, bur 25 Oct 1597.

## GENERATION TWO

**2 Hans Gerber/Einsminger<sup>2</sup>** (Peter Gerber<sup>1</sup>) was born and died unknown and buried 26 Dec 1630. He married 17 Jun 1600 Christina (dau. of Peter) Gut, born and died unknown, buried 2 Jan 1635. Although the Ensminger surname was to spread throughout this corner of Alsace over the course of the next century, the Diemeringen branch was to be perpetuated by the thinnest of threads. Of the acknowledged or presumed sons of Hans, Peter's family was virtually wiped out by the end 1633. The high rate of infant mortality may also account for the children of Hermann, although Dr. Hein insists that Hermann should be known as Becker (Hermann the bäcker = baker). In any case, no descendants are traceable by either surname. If nothing else, the 30 Years War made record-keeping almost impossible in some areas.

Issue:

- 3**
  - i. **Peter Gerber/Einsminger**, b and/or bp 12 Nov 1601 Diemeringen, Alsace, d unknown. +
  - ii. **Margaretha Gerber**, b 12 Sep 1603 Diemeringen, Alsace, d unknown.
- 4**
  - iii. **Carl Einsminger**, b 14 July 1605 Diemeringen, Alsace, d 18 July 1666 Diemeringen. +
  - iv. **Simpt Gerber**, bp 9 Feb 1607 Diemeringen, Alsace, d unknown.
  - v. **Maria Einsminger**, bp 10 Apr 1608 Diemeringen, Alsace, d unknown.
  - vi. **Jacob ?**, b and c 1610 Diemeringen, Alsace, godparent 1630, 1631 (Diemeringen).
- 5**
  - vii. **Hans Hermann ?**, b and c 1612 Diemeringen, Alsace, d unknown. +
  - viii. **Anna Einsminger**, bp 15 Dec 1625 Diemeringen, Alsace, d unknown, bur 23 Dec 1625 (Diemeringen).
  - ix. **Appel Einsminger**, bp 15 Dec 1625 Diemeringen, Alsace, d unknown, bur 10 Jan 1626 (Diemeringen).
  - x. **Johannes Gerber**, b 23 Nov 1628 Diemeringen, Alsace, d unknown, bur Dec 1633 (Diemeringen).
  - xi. **Anton** - possible son - b and d unknown. Anton is the only unaccounted for Diemeringen-associated Ensminger to appear in a church record near Diemeringen. There was a (1609-1623) gap in Diemeringen church records. Anton was godparent in Domfessel, Alsace in 1624 and a father (with wife Agnes) of son Anton, bp 16 Nov 1628. Domfessel record keeping ceased in that year, and he did not reappear after they began again. It is not known how (or if) he was related.

### GENERATION THREE

**3 Peter Einsminger<sup>3</sup>** (Hans Gerber/Einsminger<sup>2</sup>, Peter Gerber<sup>1</sup>) was born and/or baptized 12 Nov 1601 Diemeringen, Alsace, died unknown and was buried 2 Dec 1633 (Diemeringen). He married and was christened 1625 (Diemeringen, Alsace) Unknown Engel, born and died unknown.

Issue:

- i. **Barbara**, b and c 1626 (Diemeringen, Alsace), d unknown, m 16 Jan 1744 (Diemeringen) Michael Diebold, b and d unknown.
- ii. **Hans**, b and c 1627 Diemeringen, Alsace, d 1633, bur 4 Dec 1633 Diemeringen.
- iii. **Hans Diebolt Einsminger**, bp 24 Feb 1628 Diemeringen, Alsace, d 1628, bur 15 Mar 1628 Diemeringen.
- iv. **Anna Einsminger**, b and c 1630 Diemeringen, Alsace, d 1632, bur 3 Mar 1632 Diemeringen.
- v. **Conrad Einsminger**, b and c 1632 Diemeringen, Alsace, d 1633, bur 4 Dec 1633 Diemeringen.
- vi. **Sebastian Einsminger**, b Jan 1633 Diemeringen, Alsace, d 1633, bur 5 Dec 1633 Diemeringen.

**4 Carl Einsminger<sup>3</sup>** (Hans Gerber/Einsminger<sup>2</sup>, Peter Gerber<sup>1</sup>) was baptized 14 July 1605 Diemeringen, Alsace and died 18 July 1666 Diemeringen. He married Ottilia (dau of Adam and Barbara) Bach born 1 Dec 1608 Voellerdingen, Alsace, died 16 Oct 1673 Diemeringen. As noted earlier, Ottilia was executed after trial for witchcraft.

Issue:

- 6**
- i. **Adam Einsminger**, bp 24 Jan 1630, d 1 Jun 1693. +
  - ii. **Orto (Otto) Einsminger**, bp 5 Dec 1632 Diemeringen, Alsace, d unknown.
  - iii. **Clemens Einsminger**, bp 21 Feb 1635 Diemeringen, Alsace, d unknown.

**5 Hans Herman Einsminger<sup>3</sup>** (Hans Gerber/Einsminger<sup>2</sup>, Peter Gerber<sup>1</sup>) b and c 1612 Diemeringen, Alsace, d by 1674, m Christina.

Issue:

- i. **Jacob Eißminger**, b 20 May 1635 Diemeringen, Alsace, d young.
- ii. **Jacob Einsminger**, b 1636 Diemeringen, Alsace, d unknown.
- iii. **Waldberga Einsminger**, bp 12 Nov 1648 Diemeringen, Alsace, d unknown.
- iv. **Christina Einsminger**, b unknown, d 25 Sept 1674 Diemeringen, Alsace.
- v. **Adam Enßminger**, bp Feb 1655 Diemeringen, Alsace, d unknown.

## GENERATION FOUR

**6 Adam Ensminger<sup>4</sup>** (Carl<sup>3</sup>, Hans<sup>2</sup>, Peter<sup>1</sup>) was baptized 24 Jan 1630 Diemeringen, Alsace and died 1 Jun 1693 Diemeringen. He married (1) and was christened 1656 (Diemeringen, Alsace) Catharina, born and christened 1636 Diemeringen, died 8 Feb 1684 Diemeringen. He married (2) 30 May 1684 (Diemeringen) Gertrude (dau of Conrad) Schreiner, born 1651 Diemeringen, died 15 Nov 1687 Diemeringen. He married (3) 25 May 1688 (Diemeringen) Anna Margaret (dau of Peter) Moyer, born Jun 1649 Diemeringen, died 28 Sep 1720 Diemeringen. Adam was the survivor from whose parentage most later Ensmingers of Diemeringen could trace their ancestry. He also has the distinction of being the third great grandfather of three emigrants to the United States. A detailed study of this line, proceeding through Adam, Conrad and Carl is found in Robert D. Sherry's 1990 book, *An Ensminger Family from Alsace: The Descendants of Conrad Ensminger and Carolina Gaupp from Diemeringen, Alsace, France, Early Settlers of Tonawanda and Amherst Townships, Erie County, New York*.

Issue:

- i. **Hans Conrad Enßminger**, b 23 Mar 1659 Diemeringen, Alsace, d 21 Nov 1675 Mattstall, Alsace.
- 7 ii. **Hans Daniel Ensminger**, bp 6 Mar 1661, d before 1717. +
- iii. **Catharina Dortha Ensminger**, bp 18 Mar 1664 Diemeringen, Alsace, d unknown, m 26 Jan 1683 (Diemeringen) Hans Jacob Simon.
- 8 iv. **Johann Carl Einßminger**, bp 30 April 1666, d unknown. +
- 9 v. **Hans Adam Ensminger**, bp 5 May 1668, d 6 Sep 1729. +
- 10 vi. **Hans Nicolaus Ensminger**, bp 28 April 1670, d 19 Dec 1706. +
- vii. **Hans Andreas Ensminger**, bp 25 Aug 1672 Diemeringen, Alsace, d 1 Nov 1672 Diemeringen.
- viii. **Hans Philipp Einßminger**, bp 2 April 1674 Diemeringen, Alsace, d unknown.
- 11 ix. **Johann Peter Ensminger**, bp 23 Nov 1676, d unknown. +
- 12 x. **Johann Caspar Ensminger**, bp 13 April 1680, d 4 Dec 1727. +

Issue m2:

- xi. **Margaretha Enßminger**, bp 1 May 1686 Diemeringen, Alsace, d 15 May 1686 Diemeringen.
- xii. **Johann Conrad**, bp 25 Mar 1687 Diemeringen, Alsace, d 31 Mar 1687 Diemeringen.

Issue m3:

- xiii. **Johann Melchior Enßminger**, bp 5 May 1689 Diemeringen, Alsace, d 28 May 1689 Diemeringen.
- xiv. **Anna Catharina Enßminger**, bp 6 Jul 1690 Diemeringen, Alsace, d 13 July 1690 Diemeringen.
- 13 xv. **Johann Jacob**, bp 2 Sept 1691, d 29 Jan 1758. +

## GENERATION FIVE

**7 Hans Daniel Ensminger<sup>5</sup>** (Adam<sup>4</sup>, Carl<sup>3</sup>, Hans<sup>2</sup>, Peter<sup>1</sup>) baptized 6 Mar 1661 Diemeringen, Alsace, died before 1717 Kirm, Germany. He married Elisabetha, born unknown, died 26 Feb 1717.

Issue:

- i. **Johanetta Elisabetha**, b 9 Feb 1689 Kirm, Germany, d unknown, m 22 Jul 1710 Reichart Kreuzer.
- ii. **Philipp**, bp 4 Mar 1691 Kirm, Germany, d unknown.
- iii. **Anna Elisabetha**, bp 21 June 1691 Kirm, Germany, d unknown, m 27 Apr 1717 Paul Hautt.
- iv. **Catharina**, b 14 Sep 1695 Kirm, Germany, d unknown.

**8 Johann Carl Einßminger<sup>5</sup>** (Adam<sup>4</sup>, Carl<sup>3</sup>, Hans<sup>2</sup>, Peter<sup>1</sup>) bp 30 April 1666 Diemeringen, Alsace, died unknown. He married Anna 27 Jan 1688 (dau of Jacob) Zimmer, born unknown, died 11 April 1737 Diemeringen. He was a harness maker.

Issue:

- i. **Johann Martin**, bp 14 Nov 1688 Diemeringen, Alsace, d 9 Jan 1689 Diemeringen.
- ii. **Anna Maria**, b 2 Apr 1690 Diemeringen, Alsace, d unknown, m 1 Dec 1712 (Diemeringen) Peter (son of Balthasar) Sang.
- 14 iii. **Johann Carl**, bp 25 Jan 1693, d 25 Feb 1763. +
- iv. **Anna Ottilia**, bp 5 Oct 1696 Diemeringen, Alsace, d 10 May 1742 Dehlingen, Germany, m 15 Nov 1719 (Dehlingen) Peter Koppel.
- v. **Anna Elisabetha**, bp 9 Jun 1699 Diemeringen, Alsace, m 10 Feb 1722 (Kirm, Germany) Jacob Büchmeyer.

**9 Hans Adam Ensminger<sup>5</sup>** (Adam<sup>4</sup>, Carl<sup>3</sup>, Hans<sup>2</sup>, Peter<sup>1</sup>) was baptized 5 May 1668 Diemeringen, Alsace, died 6 Sept 1729 Diemeringen. He married Ursula Roos, born 24 June 1678 Diemeringen, died 6 June 1751 Diemeringen. He was a butcher.

Issue:

- i. **Daniel**, bp 17 Nov 1701, Diemeringen, Alsace, d unknown.
- ii. **Dorthea Sophia**, bp 17 Nov 1703 Diemeringen, Alsace, d unknown.
- iii. **Johann Gustav**, bp 28 Jan 1706 Diemeringen, Alsace, d unknown.
- iv. **Maria Christina**, b 9 April 1709 Diemeringen, Alsace, d unknown.
- 15 v. **Johann Conrad**, b 19 Aug 1711 Diemeringen, Alsace, bp 23 Aug 1711 Diemeringen, d 9 Jan 1775. +
- vi. **Jacob**, bp 19 Oct 1714 Diemeringen, Alsace, d 2 Jun 1785 Diemeringen, m 28 Sep 1741 (Diemeringen) Johanna Stutzman, b 1718 Diemeringen, d 6 Apr 1770 Diemeringen. He was a butcher.
- 16 vii. **Philipp**, bp 6 Jan 1717 Diemeringen, Alsace, d unknown. +
- viii. **Adam**, bp 23 Sept 1722, d unknown, m (Lützelstein) 5 May 1746 Catharina Brumm. He was a shoemaker.

**10 Hans Nicolaus Ensminger<sup>5</sup>** (Adam<sup>4</sup>, Carl<sup>3</sup>, Hans<sup>2</sup>, Peter<sup>1</sup>) was baptized 28 April 1670 Mackwiller, Alsace, died 19 Dec 1706 Diemeringen, Alsace. He married 20 April 1694 (Durstel, Alsace) Eva Elisabetha (dau of Jerg Fridrich) Hutten. He was a tile maker.

Issue:

- i. **Elisabetha**, b and d unknown.
- ii. **Anna Catharina**, bp 27 Nov 1701 Diemeringen, Alsace, d unknown.
- iii. **Johann Clemen**, bp 6 April 1704 Diemeringen, Alsace, d 24 Aug 1704 Diemeringen.
- 17 iv. **Hans Adam**, bp 14 April 1706, d 1 May 1757. +

**11 Johann Peter Ensminger<sup>5</sup>** (Adam<sup>4</sup>, Carl<sup>3</sup>, Hans<sup>2</sup>, Peter<sup>1</sup>) was baptized 23 Nov 1676 Diemeringen, Alsace, died unknown. He married 5 Apr 1701 Catharine Dorothea (dau of Andreas) Schoenberger, baptized 2 Aug 1677 Diemeringen, Alsace, died 26 Sept 1731 Alsace. He was a blacksmith. He may be the Peter who was the sponsor at the baptism of his son Johann Christian **18** in 1752. He would have been 76 and may have gone to Appenhofen to be with his family.

Issue:

- i. **Adam**, b 25 Jan 1702 Diemeringen, Alsace, d unknown, m Maria Strauss, b 1701 Diemeringen, Alsace, d 1770 Diemeringen. He was a wagon maker.
- ii. **Peter**, bp 17 June 1704 Diemeringen, Alsace, d after 2 Feb 1755.
- iii. **Philipp Andreas**, bp 16 Jan 1707 Diemeringen, Alsace, d 23 Jan 1787 Diemeringen, m 11 Apr 1741 (Diemeringen) Johanna Christina Haenel, b 1722 Diemeringen, d 22 Feb 1789 Diemeringen. He was a farmer.
- 18 iv. **Johann Christian**, bp 1 Nov 1709 Diemeringen, Alsace, d ca 2 Feb 1755. +

- v. **Jacob**, bp 26 July 1712 Diemeringen, Alsace, d 23 Jan 1786 Diemeringen. He was a hat maker. This may be the (John) Jacob Ensminger of Diemeringen who married 19 Aug 1742 (Billigheim, Alsace) to (Mary) Regina.
- vi. **Maria Catharina**, bp 25 Dec 1715 Diemeringen, Alsace, d unknown.
- vii. **Johann Carl**, bp 29 Dec 1718 Diemeringen, Alsace, d 10 Feb 1723.
- viii. **Conrad**, bp 29 Dec 1718 Diemeringen, Alsace, d unknown.
- ix. **Johann Jost**, bp 22 Dec 1722 Diemeringen, Alsace, d unknown.

**12 Johann Caspar Ensminger**<sup>5</sup> (Adam<sup>4</sup>, Carl<sup>3</sup>, Hans<sup>2</sup>, Peter<sup>1</sup>) was baptized 13 April 1680 Diemeringen, Alsace, died 4 Dec 1727 Diemeringen. He married 12 Jun 1708 (Diemeringen, Alsace) Magdalena (dau of Alexander) Wursteisen, born 23 Oct 1685 Diemeringen, died 11 Dec 1769 Diemeringen. He was a tailor.

Issue:

- i. **Johann Philipp**, bp 1 Aug 1709 Diemeringen, Alsace, d 19 Mar 1763 Diemeringen, m Christina, b 1710 Diemeringen, d 1785 Diemeringen. He was a tailor.
- ii. **Maria Christina**, bp 22 Feb 1712 Diemeringen, Alsace, d unknown.
- iii. **Johann Andreas**, b 30 Jan 1714 Diemeringen, Alsace, d 12 May 1717 Diemeringen.
- iv. **Johanna Magdalena**, bp 30 May 1717 Diemeringen, Alsace, d unknown.

**13 Johann Jacob Ensminger**<sup>5</sup> (Adam<sup>4</sup>, Carl<sup>3</sup>, Hans<sup>2</sup>, Peter<sup>1</sup>) was baptized 2 Sept 1691 Diemeringen, Alsace, died 29 Jan 1758 Diemeringen. He married 5 May 1716 (Diemeringen, Alsace) Anna Christina Braun. He was a wagon maker.

Issue:

- i. **Johann Christina Susanna**, bp 21 Feb 1717 Diemeringen, Alsace, d unknown.
- ii. **Anna Margaretha**, bp 7 Dec 1719 Diemeringen, Alsace, d unknown.
- iii. **Maria Catharina**, bp 8 Sept 1723 Diemeringen, Alsace, d unknown.
- iv. **Anna Elisabetha**, bp 5 Mar 1726 Diemeringen, Alsace, d unknown.
- v. **Maria Ottilia**, bp 13 Aug 1729 Diemeringen, Alsace, d unknown.
- vi. **Christina?**, b unknown, d 25 Sep 1674 Diemeringen, Alsace.



## GENERATION SIX

**14 Johann Carl Ensminger<sup>6</sup>** (Jacob<sup>5</sup>, Adam<sup>4</sup>, Carl<sup>3</sup>, Hans<sup>2</sup>, Peter<sup>1</sup>) was baptized 25 Jan 1693 (Diemeringen, Alsace), died 25 Feb 1763 Diemeringen, Alsace. He married 10 May 1718 (Diemeringen) Johanna Ottilia Bach, born Jan 1697 Diemeringen, died 18 Mar 1781 Diemeringen. He was a harness maker.

Issue:

- i. Johann Carl bp 11 Mar 1719.
- ii. Christina bp 23 Dec 1720, d 12 Dec 1721.
- iii. Johann Niclaus, bp 28 June 1722 m1 29 Sep 1746 Johanna Christina Janus; 2(m) 7 Oct 1755 Catharina Stock; m3 Anna Eva Schmidt.
- iv. Sophia bp 3 Nov 1724.
- v. Anna Ottilia bp 15 Jan 1728, d 1760 m 12 May 1746 (Hambach) Peter Bieber.
- vi. Andreas b 1729.
- vii. Maria Susanna b 3 Jun 1732.
- viii. Johann Adam bp 9 Feb 1734, d 13 Jan 1779 m 23 Jan 1759 Maria Elisabetha Lerch.
- ix. Johann Philipp bp 16 Dec 1736, d 1806 m 22 May 1759 Anna Elisabetha Schoenberger.

**15 Johann Conrad Ensminger<sup>6</sup>** (Jacob<sup>5</sup>, Adam<sup>4</sup>, Carl<sup>3</sup>, Hans<sup>2</sup>, Peter<sup>1</sup>) was born 19 Aug 1711 Diemeringen, Alsace, baptized 23 Aug 1711 Diemeringen, and died 9 Jan 1775 Diemeringen. He married 27 Sep 1736 Christina Margaretha (dau of Martin) Greiner. He was a shoemaker.

Issue:

- i. Johann Conrad b 29 Oct 1737.
- ii. Johann Carl bp 19 Mar 1740 m 16 Jun 1767 Susanna Christian Schick - [parents of Robert D Sherry].
- iii. Johann Philipp b 25 Sep 1742, d 11 Jun 1747.
- iv. Juliana Sophia b 1 Jun 1745, m 12 May 1789 Philipp Vautrin.
- v. Johanna Christian, b 9 Apr 1748 m 24 Nov 1772 Johann Christian Bach.
- vi. Johann Philipp b 5 May 1751, d 11 Aug 1751.
- vii. Johann Jacob b 10 Jun 1752.
- viii. Maria Catharina b 6 Jan 1755 m 28 Dec 1786 Johannes Depp.
- ix. Anna Margaretha b 4 Nov 1757, d 12 Nov 1757.
- x. Johann Philipp b 4 Nov 1757.

**16 Philipp Ensminger<sup>6</sup>** (Jacob<sup>5</sup>, Adam<sup>4</sup>, Carl<sup>3</sup>, Hans<sup>2</sup>, Peter<sup>1</sup>) was baptized 6 Jan 1717 Diemeringen, Alsace, died unknown. He married 4 Jan 1752 (Waldhambach) Catharina Margaretha (dau of Heinrich) Scheiner. He was a butcher.

Issue: (all b Waldhambach):

- i. Philipp Heinrich b 8 April 1753.
- ii. Johannes b 22 June 1754.
- iii. Christina Margaretha b 23 Aug 1755.
- iv. Johann Christian b 5 Jan 1758.
- v. Catharina Margaretha b 17 Mar 1760, d 1 April 1760.
- vi. Catharina Margaretha, b 9 Feb 1761.
- vii. Johann Georg b 8 April 1763, d 4 June 1765.
- viii. Carolina b 23 April 1766, d 3 Mar 1830.
- ix. Johann Georg b 13 Aug 1770, d 27 May 1772.

**17 Hans Adam Ensminger<sup>6</sup>** (Jacob<sup>5</sup>, Adam<sup>4</sup>, Carl<sup>3</sup>, Hans<sup>2</sup>, Peter<sup>1</sup>) was baptized 14 April 1706 Diemeringen, Alsace, died 1 May 1757 Diedendorf, Alsace. He married 27 Nov 1736 (Diedendorf) Eva Juncker (widow of Johann Moll). Issue: (all were baptized in Diedendorf)

- i. Johann Adam bp 16 Sept 1737.
- ii. Samuel bp 5 Dec 1740 m 3 Jan 1764 (Diedendorf, Alsace) unknown Harry.
- iii. Johann Peter bp 1 Aug 1747.

Note: Except for the lineage of **(Johann) Christian<sup>18</sup> Ensminger** continued below, the rest of the lineage of Peter Gerber's Diemeringen branch of the Ensminger family listed above is not included in this book. More detailed data of the Peter Gerber lineage is found in Robert D. Sherry's 1990 book, *An Ensminger Family from Alsace: The Descendants of Conrad Ensminger and Carolina Gaupp from Diemeringen, Alsace, France, Early Settlers of Tonawanda and Amherst Townships, Erie County, New York*.

**18 (Johann) Christian Entzminger<sup>6</sup>** (Jacob<sup>5</sup>, Adam<sup>4</sup>, Carl<sup>3</sup>, Hans<sup>2</sup>, Peter<sup>1</sup>) was baptized 1 Nov 1709 Diemeringen, Alsace, died about 2 Feb 1755 SC. He married 3 Feb 1739 (Catharine) Elizabeth Scherin (dau of

Michael Shur). Christian took his family to Appenhofen, Germany. There are church records for him, including the marriage and baptisms, at Billingham, Germany where his family attended the parish church. Christian, his wife and 5 children left their home village of Appenhofen, Pfalz, Germany and for America in the spring of 1763. In America, his surname became Entzminger. His descendants are listed by several spelling variations of the surname in South Carolina. Some of those spellings may have been intentional and others were possibly due to spelling errors in census or other records. Many of the Entzmingers that stayed in the Appenhofen, Rhineland-Pfalz, Germany area live today in Rhodt, Pfalz, Germany. Christian's will was written and filed in Richland Co., SC on 2 Feb 1755. His executor was qualified that same day. He was deceased when an inventory of his estate was taken 23 Feb 1855.



Partial German Map showing Appenhofen, Pfalz, Germany



View of Appenhofen, Alsace

Issue:

- i. **(Mary) Salome Entzminger** bap 19 Jul 1740, d young or m in Germany.
- ii. **(Catharine) Elizabeth Entzminger** bap 1744.
- iii. **Peter Entzminger** bap 18 Oct 1747, c and d 1782 Richland Co., SC; unmd.
- 19 iv. **Christian Entzminger** bap 3 Aug 1752, d probably 1805. +
- 20 v. **Frederick Entzminger** bap 18 May 1755, d 1808 Richland Co., SC. +
- vi. **Margaret Entzminger** bap 1761; possible m Henry Keis.

In 1730, British Governor Robert Johnson created his "township scheme" during the Royal Period from 1729 to 1775 whereby the colony focused on introducing planned settlements of interior South Carolina. Under the Governor's direction, the Lords Proprietors established 12 Townships and a large un-surveyed tract in South Carolina between 1730 and 1761. The following map shows the townships established in South Carolina during the Royal Period. Those townships are where immigrants were directed to settle after arriving in South Carolina. (This information was found at the following Internet source: [www.carolana.com/SC/Royal\\_Colony/sc\\_royal\\_colony\\_german\\_swiss.html](http://www.carolana.com/SC/Royal_Colony/sc_royal_colony_german_swiss.html).)

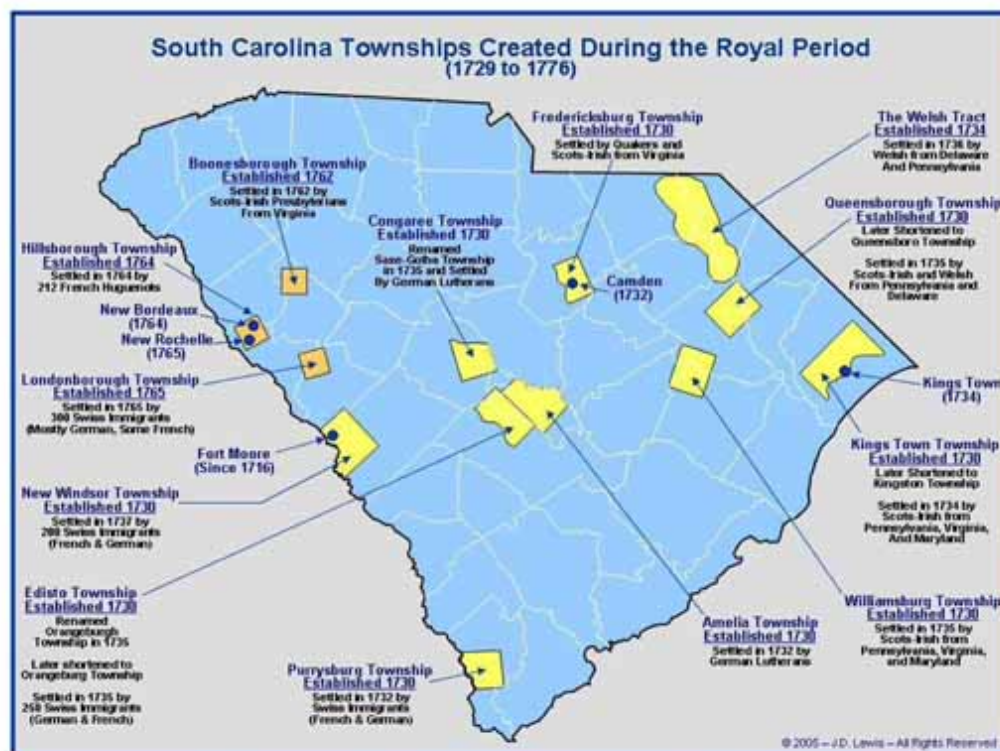

Christian Ensminger and his family first settled near Hollenshed Creek, west of Broad River, in an area that is now part of Lexington County, South Carolina. His land was in the part of the map marked Congaree Township. His son Peter settled on Cedar Creek, on the northeast side of Broad River, in an area now part of Richland County, South Carolina. Peter's land lay within the right edge of Congaree Township which extends into the westerly side of what is now Richland County, South Carolina.



## GENERATION SEVEN

**19 Christian Entzminger<sup>7</sup>** (Christian<sup>6</sup>, Jacob<sup>5</sup>, Adam<sup>4</sup>, Carl<sup>3</sup>, Hans<sup>2</sup>, Peter<sup>1</sup>) was baptized 3 Aug 1752, died and was probably confirmed 1805 Lexington Co., SC. He married and was confirmed 1783, unknown wife who died and was confirmed 1795. He was in Lexington Co., SC 1790; his household included 2 males under age 16, 3 males over age 16, 2 females.

Possible sons:

- 21 i. **David W Enslinger** b ca 1788, d aft 4 Aug 1838. +
- ii. **Samuel Entzminger**; in Lexington Co., SC 1810.



Map showing where early members of the Entzminger family lived

**20 Frederick Entzminger<sup>7</sup>** (Christian<sup>6</sup>, Jacob<sup>5</sup>, Adam<sup>4</sup>, Carl<sup>3</sup>, Hans<sup>2</sup>, Peter<sup>1</sup>) was baptized 18 May 1755, died 27 Oct 1808 Richland Co., SC. He married (1) about 1775 unknown wife. He married (2) 1785 or 1786 Mary Boyer born ca 1750 Alsace or Germany, died Richland Co., SC. He was in Richland Co., SC 1790. His 1790 household included 1 male under age 16, 3 males over age 16, 4 females, 1 slave. He was among the members who signed the Appii Forum Church incorporation in 1788, a German reformed branch of Presbyterianism, called the German Protestant Church of Appii Forum. The entire congregation was converted to Methodism by Methodist Bishop Francis Asbury after the end of the American Revolution. The church, located in Richland Co., SC dates back to 1743 and became known as the Cedar Creek Methodist Church. It still stands, abandoned.



Cedar Creek Methodist Church

Christian and Peter, Frederick's sons from his m1, applied to the Richland Co., South Carolina Probate Court on 20 Oct 1808 for Letters of Administration that would allow them to administer his estate. Christian was named executor and Peter was given money to distribute specific sums to their 9 younger half-siblings at specified future dates when they became adults.

Issue:

- i. **Christian Entzminger** b 29 Aug 1776 d 29 Jan 1855 Richland Co., SC m Susanna Bookhardt b 12 Dec 1777 d 26 Sep 1836; no issue. He got land in Richland Co., SC in 1797. He was a planter and owned 61 slaves per the 1850 U.S. census slave schedule. He was in Orangeburg Co., SC 1820, 1830;

Richland Co., SC 1850. They are bur Santee First Baptist Cem., Ellore, Orangeburg Co., SC. His will was dated 5 May 1854. His will and other papers were filed 2 Feb 1855 in the Richland Co., SC Probate Court. He left a nominal \$5 sum to his brother Peter and to each of his nine half-brothers and half-sisters. He willed the bulk of his estate to his nephew Samuel W Bookhart, son of his sister Mary, including a nine year old slave named Rebecca, his library of books, notes payable to Christian, bonds, Execution Accounts, and cash on hand not otherwise disposed of at the time of his death.

- ii. **Peter Entzminger** b 21 Mar 1778 Richland Co., SC, d 12 Feb 1855 Richland Co., SC; poss unmd; n.c. He was in Richland Co., SC 1850. Peter's will was written 12 Feb 1855 and proved in Richland Co., SC Probate Court 23 Feb 1855. His nephew Thomas W Entzminger **26** was named executor of his estate. Peter's will left to Thomas W Entzminger **26** Peter's entire estate, real and personal, including lands, stock, slaves and farming tools. The slaves named in his will were Wade 47, Spencer 45, Philip 38, Harrison 18, and Augustus 10.

Issue m2:

- iii. **Catharine Entzminger** b 1787 SC d aft 23 Aug 1860 m 1815 (Columbia, Richland Co., SC) Michael John Sharp b 1790 Columbia, SC d Nov 1882 Columbia, SC; 8 children. He was a farmer; a clergyman. She was in District, Richland Co., SC 1850; Columbia, Richland Co., SC 1860. He was in Richland Co., 1860. He may be the Michael who served in Howard's Detachment, SC Militia during the War of 1812. Michael died intestate and the Richland Co., SC Probate Court named John H Pearson administrator of his estate.

Issue:

- (1) John M b 1817, d 1855 Richland Co., SC. He was a merchant. He was in Columbia, Lexington, SC 1850. He died intestate and his estate was probated in Richland Co., SC on 22 Dec 1855.
- (2) Christian Lorick b 1818 Richland Co., SC, d 16 Oct 1840 Columbia, Lexington Co., SC m 3 Dec 1839 (Columbia, SC) Martha Ann b 7 Jan 1821 Columbia, SC, d 22 Oct 1899 Lexington Co., SC. He was in Richland Co., SC 1840. Issue: Elenora Ann b 8 Oct 1840 d 2 Nov 1911 m George Alexander Swygert b 17 Oct 1833 d 7 Nov 1914.
- (3) Levi Turner b 1820 SC, d 6 May 1894 Columbia, Richland Co., SC m 3 Dec 1839 (Columbia, SC) Charlotte Mahalia Lorick (dau of John William Lorick and Nancy Ann Stack) b 4 Mar 1819 Lexington Co., SC, d 1883 SC. He was a planter and owned 8 slaves per the 1850 slave schedule census. He was in Richland Co., SC 1840, 1850, 1860, 1870; Columbia, Richland Co., SC 1880. Issue: (i) Victoria b ca 1840; (ii) Artimesia b 27 Mar 1843 d 20 Dec 1911; (iii) Narcissus J b 14 Dec 1850 d 11 Aug 1857; (iv) Florence Ophelia b 23 Sep 1856 d 5 Jan 1934.
- (4) Mary Sarah b 8 May 1832 SC, d 6 Dec 1869 Gainesville, Alachua Co., FL m Henry Edward Pardee b 3 Jul 1829 Columbia, Richland Co., SC, d 2 Sep 1878 Micanopy, Alachua, FL. He served in Company D, FL 7th Infantry Regiment for Confederate Army during the U.S. Civil War. She was in District, Richland Co., SC 1850; Gainesville, FL 1860. Issue: (i) Levi Turner Sharp b 10 Nov 1852 d 2 Dec 1890 m Rebecca b ca 1853; (ii) Lauretta b 26 Jun 1854 d 6 Jul 1930 m William H Turner b Jun 1844; (iii) Minna A b 1 Feb 1856 d 5 Jun 1937 m John Zetrouer b Jan 1843; (iv) Samuel H b 23 Apr 1857 d 31 Oct 1858; (v) Susan Medora b 27 Jul 1858 d 27 Aug 1869; (vi) Katherine Victoria b 4 Jul 1860 d 22 Dec 1920 m Calvin Norman Merry b 4 Jul 1855 d 22 Aug 1921; (vii) Martha Caroline b 4 Sep 1861 d 4 Jul 1947; (viii) Beulah Mary b 9 Dec 1863 d 19 Oct 1916; (ix) Francis Rosa b 1866 d 1924; (x) Willis Henry b 23 Jan 1868 d 30 Jul 1934 m Esther Leona Chitty b ca 1876; (xi) John M Lafayette b 11 Oct 1869 d 23 Aug 1912 m Daisy Melvina Hinnant b 28 Apr 1879 d 16 Jan 1933.
- iv. **John Entzminger** was born 1789 and died 1855 Richland Co., SC; poss unmd. He was a planter; owned 8 slaves per 1850 U.S. census slave schedule. He was in Richland Co., SC 1850. His will dated 12 May 1854 left his entire estate to his sister Peggy (Margaret) for the rest of her life, including 234 acres of lands for her exclusive benefit, profit and use during her natural life. He also willed Peggy his stock, furniture, plantation tools and slaves including their issue. The slaves named in his will were Frand, Joe, Fanny, Adam, Jim, Mary, Philip, Bob, Sarah, Caroline and Allen. Upon Peggy's death, the estate was then to be divided equally among six children of his brother Frederick Jr: Jeremiah W, James, John, Mary Jane, Laura and Emeline.
- v. **Margaret (Peggy) Entzminger** b 1791 d 1870 or later; unmd. She was living with Thomas W Entzminger **26** in Richland Co., SC 1850, 1860, 1870.
- vi. **Rachel Entzminger** b 1793 d c 1865; unmd. She was living with Thomas W Entzminger **26** in Richland Co., SC 1850, 1860.
- 22 vii. **Mary Entzminger** b 1795 c and d 1875. +
- 23 viii. **Frederick Jr Entzminger** b 15 Sep 1797, d 27 Oct 1878. +
- ix. **Sarah E Entzminger** b 1799, c and d 1875; unmd. She was in Fairfield Co., SC 1850, 1860, 1870. She was listed in her brother Ezra's household 1870.
- 24 x. **Ezra Entzminger** b 1801, d 1875. +

- xi. **(Mary) Elizabeth Entzminger** b 4 Dec 1804 Elloree, Orangeburg Co., SC, d 28 Jul 1875 Elloree, SC m 1823 (John) Nicholas Bookhardt b 28 Apr 1805 Elloree, SC, d 21 Dec 1854 Elloree, SC; 13 children. He was a planter and owned 29 slaves per the 1850 slave schedule census for Orangeburg Co., SC. She was in Elloree, SC 1840; Orangeburg District, Orangeburg Co., SC 1850, 1860; Poplar, Orangeburg Co., SC 1870. She is bur Bookhart Cem., Elloree, SC. His descendants go by the surnames Bookhardt and Bookhart.
- Issue:
- (1) William John b 6 Sep 1825 SC, d 4 Oct 1905 Elloree, Orangeburg Co., SC m 1850 Harriet H Felder b 17 May 1833 SC, d 3 Jan 1910 Elloree, SC; 5 children. He was a farmer and served in the 5th SC Calvary Regiment with the Confederate Army during the U.S. Civil War. He was in Orangeburg, Orangeburg Co., SC 1850, 1860; Poplar, Fairfield Co., SC 1880, 1900. They are bur Bookhart Cem., Elloree, SC. Issue: (i) John Lewis b 17 Oct 1850 d 14 Jan 1931 m1 Izora Rebecca Ulmer b 5 Jun 1849 d 22 May 1893, m2 Effie Ann Houser b 31 Oct 1871 d 10 Jun 1952; (ii) Waldo Franklin b 5 Mar 1852 d 10 May 1858; (iii) Sallie b 13 Nov 1852 d 12 Sep 1944 m1 Ellison William Brantley b 3 Sep 1844 d 19 Feb 1918, poss m2 Bozard; (iv) Mary E b 10 Oct 1855 d 25 Sep 1859; (v) Lucious Luther b 1 Dec 1859 d 12 Dec 1841 m Frances R Dantzer b 15 Feb 1872 d 21 Jan 1959; (vi) William Houk b 1 Oct 1861 d 6 Feb 1933 m Eleanora Easter Perkins b 19 Jun 1871 d 6 Sep 1931; (vii) Joel P b 12 Jun 1864 d 21 Oct 1867; (viii) Samuel Felder b 23 Jul 1866 d 13 Dec 1934 m Anna Cornelia Felkel b 2 Feb 1855 d 29 Aug 1920; (ix) Minnie Olivia b 3 Jun 1871 d 16 May 1873; (x) Charlie H b 7 Dec 1874 d 10 Sep 1877.
  - (2) James Alexander b 3 Oct 1826 Fairfield, SC, d 12 Jun 1906 Blythewood, Richland Co., SC m1 Margaret Frances Magrue; m2 Harriet Malinda Robertson b 6 Jan 1834 Winnsboro, Fairfield Co., SC, d 30 Apr 1915 Blythewood, Richland Co., SC. He was a farmer. He was in Orangeburg, Orangeburg Co., SC 1850, 1860; Fairfield Co., SC 1870, 1880, 1900. James and Harriet are bur Sandy Level Baptist Church Cem., Elloree, Orangeburg Co., SC. Issue: (i) Emma Missouri b 1855; (ii) James Marion b 1857 d 1909; (iii) Willie Mellechamp b 1859; (iv) Francis Gillan b 1860. Children m2: (v) Fannie G b 1861 d 11 May 1926; (vi) Ellen W b Nov 1866 m A W Thompson; (vii) John b 1869 m Abia b 1876; (viii) Samuel W b 1871 m Margaret b 1874; (ix) Kate b 1877 d 1939 m Memminger Ward b 1874; (x) Marion Robertson b 15 Jun 1880 d 3 Jan 1951 m Clinton Ward Satcher b 1866 d 1953.
  - (3) Jane Elizabeth b 7 Aug 1827 Elloree, Orangeburg Co., SC, d 18 Oct 1853 Elloree, SC m 1845 Madison Parler Way (son of Aaron III Way and Rachel Ann Parler) b 24 Dec 1826 Orangeburg, Orangeburg Co., SC, d 10 May 1896; Div. He m2 1851 Elizabeth Evans (dau of Richard Manly Evans and Mildred Griffith) b 23 May 1837 SC, d 28 Feb 1902 SC; at least 5 children. Jane was in Orangeburg, SC 1850; bur Bookhart Cem., Elloree, SC. He was a farmer. He was in Orangeburg, SC 1860; Poplar, Orangeburg, SC 1870, 1880. He and Elizabeth Evans are bur Jerusalem Cem., Elloree, SC. Issue: (i) Caroline Anna Frances b 8 Nov 1845, d 5 Mar 1905 m Josiah Dickerson Way b 10 Oct 1841, d 27 Aug 1909; (ii) Mary Cornelia b 1849 d 29 May 1872 m Albert Rhett Hinnant b 15 Mar 1844, d 8 Mar 1917; (iii) Frances Marion b Jul 1850 d 22 Aug 1850; (iv) Julia Elizabeth b 14 Jun 1851 d 18 Jan 1937 m Charles H Hall b 1849; (v) John b Oct 1853 d 23 Nov 1854.
  - (4) Samuel Wingard b 29 Nov 1829 Blythewood, Richland Co., SC, d 7 Oct 1913 Asheville, Buncombe Co., SC m 11 Dec 1855 (SC) Cynthia Elizabeth Durham (dau of John Woodward and Margaret Daniel Durham) b 14 Aug 1831 SC, d 27 Apr 1914. He was a farmer and teacher; later became an allopathic physician. Samuel was willed the bulk of his uncle Christian Entzminger's estate and was also named executor of that estate but Samuel renounced that right. He was in Orangeburg, Orangeburg Co., SC 1850; Fairfield, Co., SC 1870, 1880, 1900. They are bur Sandy Level Baptist Church Cem., Elloree, Orangeburg Co., SC. Issue: (i) Charlotte b 2 Oct 1856 d 22 May 1945 m Derieux; (ii) Minnie b 12 Aug 1859 d 30 Sep 1945; (iii) Mary b 1859; (iv) Margaret b 11 Oct 1862 d 30 Dec 1953 m Alfred Mansfield Black; (v) Thomas William b 8 Nov 1865 d 11 Oct 1935 m Emmie May Burden b 2 Oct 1879 d 1 May 1943; (vi) Rebecca b 1868; (vii) Catharine b 1870.
  - (5) Luther Melanthon b 27 Feb 1831 SC, d 21 Dec 1908 m Rebecca M b ca 1848 GA. He was a farmer and listed 10 slaves on the 1860 Federal slave census. He served in Co. D, 6th SC Infantry Regiment for the Confederacy during the U.S. Civil War. He was in Orangeburg District, Orangeburg Co., SC 1850, 1860; Fairfield Co., SC 1870; West Point, Troup Co., GA 1880; Saint Frances, Phillips Co., AR 1900. Issue: (i) Henry Harrington b 7 Jan 1874 d 8 Mar 1950 m Julia Estelle Thomas b ca 1883; (ii) John Nichols b 26 Aug 1876 d 26 Dec 1939 m Jenny b ca 1883.
  - (6) Mary Anna Susan b 23 Oct 1832, d 21 Jul 1836.
  - (7) Laura Margaret b 8 Mar 1834 SC, d 8 Jul 1867 m William Reese b ca 1834. She was in Orangeburg, Orangeburg Co., SC 1850, 1860.



- (8) Eliza Adeline b 26 Nov 1835 SC, d 18 Feb 1914 SC m Erastus Van Buren (son of Jacob Franklin and Elizabeth) Shuler b 24 Jun 1832 Orangeburg, SC, d 17 Jun 1877 SC. He served in Co. F, 25th SC Infantry Regiment for the Confederacy during the U.S. Civil War. He was captured and held as a prisoner of war by the United States. He was in Orangeburg District, Orangeburg Co., SC 1850, 1860; Poplar, Orangeburg Co., SC 1870, 1880; Pine Grove, Calhoun Co., GA 1910. They are bur Bookhart Cem., Ellore, Orangeburg Co., SC. Issue: (i) Luther Franklin b 22 Sep 1852 d 3 May 1933; (ii) Thadeus b ca 1856; (iii) Lillian b ca 1857; (iv) Josephine b ca 1861; (v) Annie Laura b 29 Jun 1865 d 22 Jun 1943; (vi) Electra b 8 May 1867 d 26 Oct 1931 m William Alexander Irick b 26 Nov 1864 d 2 Apr 1924; (vii) Edna b Sep 1869.
- (9) Sallie Martin "Martha" b 15 Dec 1837 SC, d 15 Jan 1905 Columbia, Richland Co., SC m William B Elkin b 1822 SC, d 1890. He was a clergyman. She was in Orangeburg, Orangeburg Co., SC 1850; Floyds, Newberry, SC 1880. They are bur Ruff Family Cem., Blythewood, Richland, SC.
- (10) David Bernard b 17 May 1839 Ellore, Orangeburg Co., SC, d 17 Mar 1913 Ellore, SC m Amanda Catherine Irene Shuler b 21 Oct 1837 Ellore, SC, d 16 Oct 1910 Ellore, SC. He was a farmer. He served in Company D, 27th SC Infantry Regiment. He was in Orangeburg, Orangeburg Co., SC 1850, 1860; Poplar, Orangeburg Co., SC 1870, 1880, 1900; Lyons, Calhoun Co., GA 1910. They are bur Bookhart Cem., Ellore, SC. Issue: (i) Lee Ellison b 8 Sep 1873 d 13 Jan 1937 m Sarah Hart b ca 1873; (ii) Harry Furman b 23 Aug 1875 d 1 Oct 1974 m Emily Wade Hart b 22 Mar 1884 d 20 Sep 1919; (iii) Jesse Sumpter b 3 Oct 1878 d 13 Jun 1972 m Nan Cox b ca 1880 d 26 Feb 1956.
- (11) Frances Emeline b 16 Mar 1841 SC, d 16 Apr 1919 m Robert Christian (son of William K and Catharine) Irick b 28 Mar 1830 SC, d 2 Oct 1911 Ellore, Orangeburg Co., SC. He was a farmer. She was in Orangeburg, SC 1850, 1860; Poplar, Orangeburg Co., SC 1870, 1880, 1900; Lyons, Calhoun Co., SC 1910. They are bur Bookhart Cem., Ellore, SC. Issue: (i) Edward Francis b 9 Aug 1867 d 26 Mar 1950 m Fannie Holloway b 14 Feb 1890 d Aug 1973; (ii) Barbara Alice b 13 Aug 1872 d 19 Feb 1956 m Thomas Joseph Wactor b 3 Nov 1870 d 1 Jul 1951; (iii) Samuel W b 15 Feb 1875 d 21 May 1875; (iv) infant daughter b, d 18 May 1878; (v) Lottie Catherine b ca 1879 d 24 Nov 1885; (vi) Essie b 21 Dec 1881 d 27 May 1882.
- (12) Joel Franklin b 8 Oct 1843 SC, d 21 Aug 1861 Culpeper, Culpeper Co., VA. He was in Orangeburg District, Orangeburg Co., SC 1850, 1860. He served in Co. E, Hampton's Legion for the Confederacy during the U.S. Civil War and died of battle wounds at age 17. He is bur Fairview Cem., Culpeper, Culpeper Co., VA.
- (13) Theodore Bachman b 24 Sep 1850 SC, d 4 Aug 1906 m Angeline Amelia (dau of Francis and Mary) Baxter b 19 Nov 1847 Rowesville, Orangeburg Co., SC, d 2 Mar 1907 Denmark, Bamberg Co., SC. He was a farmer. He was in Orangeburg District, Orangeburg Co., SC 1850, 1860; Poplar, Orangeburg Co., SC 1870, 1880, 1900. They are bur Bookhart Cem., Ellore, Orangeburg Co., SC. Issue: (i) Minnie b 1872; (ii) Olivia Estelle b 11 Aug 1875 d 28 May 1943 m John William Hart b 20 Aug 1867 d 10 Jun 1933; (iii) Henry Walter b 1877 m Sarah Addie Livingston b 24 Aug 1877; (iv) Arthur Bachman b 22 Apr 1878 d 1959 m Elberta Mary Richbourg b ca Jan 1860 d ca 1867; (v) Sue Nita b 12 Aug 1880 d 25 Mar 1952 m Edward O'Neal Hipp b 15 Oct 1880 d 2 Feb 1958; (vi) Martha Jane b 25 Nov 1881 d 19 May 1969 m David Thomas Livingston b 29 Oct 1880 d 10 Feb 1939; (vii) Nerven (Nina) b 29 Dec 1884 d 16 Apr 1969 m David Edward Neeley b 3 Nov 1878 d 2 Sep 1966.

## GENERATION EIGHT

**21 David W Ensminger**<sup>8</sup> (Christian<sup>7</sup>, Christian<sup>6</sup>, Jacob<sup>5</sup>, Adam<sup>4</sup>, Carl<sup>3</sup>, Hans<sup>2</sup>, Peter<sup>1</sup>) was born ca 1788 SC and died ca 1844 Gilbert, Franklin Parish, LA. He married Rachel (dau of Robert) Ballard born ca 1795 SC, died bef 1860. David was a farmer. He purchased 40 acres of public lands in Sands District, SW 1/4 of T 12 N, R 8 E on 20 Jun 1837; another 40 acres of public lands in Sands District, SW 1/4 of T 12 N, R 8 E on 4 Aug 1838. After David moved to Louisiana, he changed his surname from Entzminger to Ensminger. He signed his 1838 land purchase record as David W Ensminger. His descendants have continued to spell their surname Ensminger. He was in Lexington Co., SC 1810; Catahoula Parish, LA 1820, 1830. She was in Western District, Franklin Parish, LA 1850. David and Rachel are buried Oakley Cem., Gilbert, LA. Their Find a Grave records name three Issue: William Pryor, David Jr and Mary.



Oakley Cemetery

Issue:

- 25** i. **William Pryor Ensminger** b ca 1807, d ca 1863. +  
 ii. **David Wesley Jr Ensminger** b ca 1813 LA, d 28 Oct 1865 Franklin Parish, LA m1 Sarah b ca 1814 LA. He m2 29 Dec 1864 (Franklin Parish, LA) Temperance Stephens. Temperance m2 28 Dec 1866 (Franklin Parish, LA) John P Jones. David was in Franklin Parish, LA 1850, 1860.

Issue:

- (1) **Sarah A Ensminger** b 1835 Franklin Parish, LA, d 1855 Franklin Parish, LA m John Manning Ballard b 1828 LA, d aft 8 Jun 1880. She was in Franklin Parish, LA 1850. Issue: Samantha Ann b 1852, d 1921.
  - (2) **Rachel Ensminger** b 1841 LA, d aft 8 Jun 1880 m John Manning Ballard (her deceased sister's husband). He was a farm laborer. She was in Franklin Parish, LA 1850, 1860, 1870; Claiborne Parish, LA 1880. Issue: (i) Lenora b 25 Oct 1856, d 30 Jun 1941 m Cherabina Sarafina Zappa b 16 Feb 1853, d 29 Jun 1906; (ii) John Wesley b 21 Mar 1860, d 17 Mar 1940 m Jane Victoria Pixley b 16 Dec 1863, d 19 Dec 1953; (iii) Joseph H b Jan 1863, d 1934; (iv) Mary L b 1870; (v) James Frank b 1876; (vi) Alec Theophilus b 3 Nov 1882, d 25 Dec 1964 m Nancy Caroline Peterson b 3 Feb 1884, d 17 Dec 1969.
  - (3) **Clarissa Ensminger** b ca 1843 Franklin Parish, LA m 24 Oct 1865 (Franklin Parish, LA) William Ford. She was in Franklin Parish, LA 1850.
  - (4) **Mary Z Ensminger** b 1845 Franklin Parish, LA m 30 May 1864 (Ouachita Parish, LA) Simeon Spruel b ca 1840 LA. She was in Franklin Parish, LA 1850, 1860. Issue: (i) Wesley b ca 1866; (ii) William b ca 1869.
  - (5) **William Ensminger** possible son.
  - (6) **Christian Ensminger** possible son.
- iii. **Mary Ensminger.**

**22 Mary Entzminger**<sup>8</sup> (Christian<sup>7</sup>, Christian<sup>6</sup>, Jacob<sup>5</sup>, Adam<sup>4</sup>, Carl<sup>3</sup>, Hans<sup>2</sup>, Peter<sup>1</sup>) was born 1795 and was christened and died 1875; unmd. She and her sister Rachel were listed in the household of Thomas W Entzminger **26** (1819-1891) in Richland Co., SC 1850, 1860, and 1870. The original Part Three dated 1995 lists Thomas as the "nephew of Peter" and grandson of Frederick Sr but did not name his parents. Thomas is named as the nephew of Peter (1778-1855) in Peter's will. Thomas does not appear to be the son of one of Peter's brothers. Thomas is not named in Christian's or John's wills and he is not likely a son of Frederick Jr or Ezra because they are younger and their children were born later. Thomas was most likely born out of wedlock to one of Peter's sisters, probably Mary. Thomas Aaron Jr Entzminger, an African-American descendant of Thomas W Entzminger **26**, exchanged data with his non-African-American Entzminger relatives and concluded Thomas' mother is Mary. Further, Mary was in the household of Thomas W from 1850 through 1870, establishing strong circumstantial evidence of a close family relationship. Mary's unmarried sister Rachel also lived with Thomas in 1850 and 1860. Unmarried white women of

that era, particularly in the South, would not have worked outside the home but would have been under the protection of a close relative who could provide financial and social support. Mary and Rachel's presence in Thomas's household is easily explained if they are his mother and aunt.

Issue:

- 26 i. **Thomas W Entzminger** b 1815, d 1891. +

23 **Frederick Jr Entzminger**<sup>8</sup> (Christian<sup>7</sup>, Christian<sup>6</sup>, Jacob<sup>5</sup>, Adam<sup>4</sup>, Carl<sup>3</sup>, Hans<sup>2</sup>, Peter<sup>1</sup>) was born 15 Sep 1797 and died 27 Oct 1878 Fairfield, SC. He married 1830 Sarah Frances Price (dau of Edmund Price and Delilah Turbeville) born 1805 Richland Co., SC, died 17 Jun 1887 Blythewood, SC. He was a planter. He was in Fairfield Co., SC 1830, 1850, Fairfield, Fairfield Co., SC 1860; Twp. 8, Fairfield Co., SC 1870. She was in Twp. 8, Fairfield Co., SC 1880.

Issue:

- 27 i. **Jeremiah Winfield Entzminger** b 1830, d 1883. +

- 28 ii. **William Warren Entzminger** 23 Aug 1832, d 1 Jan 1915. +

- 29 iii. **James Frederick Entzminger** b 25 Apr 1836, d 28 Jun 1922. +

- 30 iv. **John Nelson Entzminger** b 28 Sep 1838, d 24 Dec 1914. +

- v. **Martha Saphronia Entzminger** b 23 Oct 1840 Richland Co., SC, d 11 Dec 1914 Chester Co., SC m Charles Alexander Abel b 15 Jun 1836 SC, d 31 Jul 1897. He was a farmer. She was in Fairfield, Fairfield Co., SC 1850, 1860; West Chester, Chester, SC 1870; Fairfield Co., SC 1880. They are bur Sandy Level Baptist Church Cem., Blythewood, Richland Co., SC.

Issue:

- (1) Sallie M b ca 1861 SC; in Fairfield Co., SC 1880.

- vi. **Mary Jane Entzminger** b 17 May 1842 Fairfield, Fairfield Co., SC, d 13 Nov 1926 Blythewood, Richland Co., SC m 15 Jan 1874 (Blythewood, SC) John McKaskill III Finley b 28 May 1822 SC, b 11 Sep 1895 near Ridgeway, Fairfield Co., SC. He was a farmer. She was in Fairfield, SC 1850, 1860; Fairfield Co., SC 1880, 1910; Bellview, Richland Co., SC 1920. They are bur Sandy Level Baptist Church Cem., Blythewood, SC.

Issue:

- (1) John Daniel b 6 Oct 1861 Ridgeway, Fairfield Co., SC; in Fairfield, Fairfield Co., SC 1880.

- (2) Thomas Wesley b 13 Mar 1866 Ridgeway, Fairfield Co., SC, d 25 Aug 1937 Charlotte, Mecklenburg, NC m ca 1896 M Salomi b Feb 1867 NC. He was a railroad flagman. He was in Fairfield, Fairfield Co., SC 1870, 1880; Charlotte, NC 1900, 1910, 1920. He is bur Forest Lawn West Cem., Charlotte, NC. Issue: (i) Audrey Susan b Feb 1898; (ii) William; (iii) Margaret; (iv) John.

- (3) Thomas Fred b 4 Dec 1875 SC, d 17 Nov 1906. He was in Fairfield, Fairfield Co., SC 1880. He is bur Sandy Level Baptist Church Cem., Blythewood, Richland Co., SC.

- (4) Alvin B 17 Oct 1877 Simpson, Fairfield Co., SC, d 10 Jun 1952 Columbia, Richland Co., SC; unmd. He was a farmer. He was in Fairfield, Fairfield Co., SC 1880, 1910; Bellview, Richland Co., SC 1920; Ridgeway, Fairfield Co., SC 1935, 1940. He is bur Sandy Level Baptist Church Cem., Blythewood, Richland Co., SC.

- (5) Elmer Alexander b 14 Aug 1879 SC, d 21 Apr 1947 Richland Co., SC m Luvenia Brazzel b 7 Mar 1882 SC, d 31 Dec 1974. He was a farmer. He was in Fairfield Co., SC 1880, 1920, 1930, 1935, 1940. They are bur Crescent Hill Memorial Gardens and Mausoleum, Columbia, Richland Co., SC. Issue: (i) William; (ii) Alton; (iii) Charles; (iv) Mary Lou; (v) Elmer Jr; (vi) Sarab; (vii) Jeff; (viii) John; (ix) David; (x) Douglas.

- (6) Charles Bradford b 29 Oct 1882 Ridgeway, Fairfield Co., SC, d 9 Apr 1951 Ridgeway, SC m Harriet Eugenia Frick b 3 Jun 1885 Blythewood, Richland Co., SC, d 15 Nov 1960 Ridgeway, SC. He was a cotton mill twister; a cord mill spinner. He was in Fairfield Co., SC 1910; Ridgeway, SC 1920, 1930, 1935, 1940. He is bur Aimwell Cem., Ridgeway, SC. Issue: (i) Cecil May b 1905 m Arnold Dewey Hayes b ca 1897; (ii) John Rufus b 1907 m Marion M b 1908, d 1982; (iii) Thomas Alvin b 30 May 1909, d 10 Feb 1977 m J Myrtle Glisson b 13 Jun 1912, d 29 Jul 1987; (iv) Buchanan Bradford b 17 Jan 1911, d 10 Oct 1973 m Lucile M b 1910, d 1957; (v) Louisa Elizabeth b 2 Sep 1913, d 26 Jun 1992 m Robert Lee Hartman b 1 Nov 1905, d 18 May 1978; (vi) Dewey Gene b 26 Jul 1924, d 2 Oct 1973.

- vii. **Laura Frances Entzminger** b 27 Aug 1845 Blythewood, Richland Co., SC, d 31 Mar 1918 Richland Co., SC m 1880 John Wesley Wooten b 18 Sep 1836 Fairfield, SC, d 15 Jan 1902 Fairfield, SC; 4 children. He was a cotton mill watchman. He m1 Mattie Lee Norris b 15 Aug 1870, d 18 Apr 1940; 1 child. (His son from a prior marriage, likely of Mattie Lee Norris, is Edwin F Wooten who m Eula Entzminger (dau of John Nelson Entzminger 29). Laura was in Fairfield Co., SC 1850, 1860, 1900. She is bur Sandy Level Baptist Church Cem., Elloree, Richland Co., SC.

Issue:



- (1) Rosa Lee b Aug 1880 SC, d 19 Aug 1951 Columbia, Richland Co., SC m John Randolph Nichols b 23 Feb 1879 SC. He was a farmer. She was in Fairfield Co., SC 1900; Jonesville, Union Co., SC 1910; Paw Creek, Mecklenburg Co., NC 1930. Issue: (i) Johnnie b ca 1903; (ii) Thomas b 7 Jun 1905 d 22 Aug 1990; (iii) Letha b 22 Nov 1907 d Sep 1973; (iv) Harrie or Harry b ca 1909; (v) Sara Frances b 8 Jun 1916 d 26 Apr 2002; (vi) Ira Minor b ca 1917 d 1 Apr 1951; (vii) Sidney Alex b 11 Jul 1920 d 26 Jul 1987.
  - (2) Johnnie S b 27 May 1883 SC, d 17 Jul 1963; in Fairfield Co., SC 1880; Columbia, Richland Co., SC 1910 [listed as sister-in-law, household of Minor (Maymie) Nichols].
  - (3) Maymie b Apr 1884 SC, d 15 Jun 1937 m 4 Jan 1909 (Spartanburg, Spartanburg Co., SC) Minor O Nichols b Jan 1886 NC, d 15 Jun 1937 Columbia, Richland Co., SC. He was a street railway motorman. She was in Fairfield Co., SC 1900; Columbia, SC 1910, 1920, 1930. Issue: Laura b 2 Feb 1910 d 5 May 1997.
  - (4) Thomas Frederick b 12 Apr 1886 SC, d 6 Jan 1951 Columbia, Richland Co., SC m Julia Katherine Wingard b 21 May 1892 SC, d Jan 1969 Columbia, SC. He was a cotton mill spinner. He was in Fairfield Co., SC 1900; Columbia, SC 1910, 1920, 1930; Olympia Mill Village, Richland Co., SC 1935, 1940; bur Greenlawn Memorial Park, Columbia, SC. Issue: (i) Thomas M b 28 Aug 1911, d 12 Nov 1952; (ii) Thelma L b ca 1913; (iii) Mamie Vernell b 11 Jan 1917, d 31 May 1970 m Ralph Waldo Weathersby b ca 1908; (iv) Evelyn Mae b 30 Jun 1919, d 7 Jun 1995; (v) Jack Everette b 29 Jul 1923, d 16 May 1992; (vi) T F; (vii) Dorothy.
- viii. **Sarah Emeline Entzminger** b ca 1848 SC, d 1855. She was in Richland Co., SC 1850.

**24 Ezra Entzminger<sup>8</sup>** (Christian<sup>7</sup>, Christian<sup>6</sup>, Jacob<sup>5</sup>, Adam<sup>4</sup>, Carl<sup>3</sup>, Hans<sup>2</sup>, Peter<sup>1</sup>) was born 1801 and was confirmed and died 1875. He married and was confirmed 1862 Martha (Nancy) Hood born Feb 1825 SC, died after 27 Jul 1870. He was a planter and owned 14 slaves per the 1860 U.S. census slave schedule. He was in Fairfield, SC 1850; Fairfield, Fairfield Co., SC 1860; Fairfield Co., SC 1870. She is Martha (age 25) in 1850, Nancy (age 33) in 1860, Nancy (age 60) in 1870, and poss the Nancy (born Feb 1825) in Fairfield Co., SC 1900. Martha Hood is listed as the maiden name for the wife of Ezra Entzminger and the mother of Luther Martin Entzminger per Luther's SC death certificate.

Issue:

- i. **Luther Martin Entzminger** b 1863 Blythewood, Richland Co., SC, d 2 Jul 1932 Hartsville, Darlington Co., SC. He m Hattie Price (dau of James Daniel Price and Martha A Perry) b 6 Aug 1861, d 31 Dec 1918. She m (1) Willie Claude Sligh; 1 child. He was a farmer and textile worker. He was in Fairfield Co., SC 1870; Upper, Richland Co., SC 1900, 1910; Bellview, Richland Co., SC 1920; Hartsville, SC 1930. Luther and Martha are bur Sandy Level Baptist Church Cem., Blythewood, SC.

Issue:

- (1) **Ethel Estelle Entzminger** b 1898 SC, d 1970 m Whatly Lamar Entzminger b 1874 Blythewood, Richland Co., SC, d 1942 Columbia, Richland Co., SC. Ethel and Whatly are first cousins. [See Whatly 30 Entzminger for children.]



Cemetery where many Entzmingers are buried

- ii. **Jane Malinda Entzminger** b 10 Nov 1865, d 14 May 1909 m William Samuel Sharpe (son of Samuel Sharpe and Sally Baxter) b 17 Feb 1865, d 21 Apr 1944 Columbia, Richland Co., SC. He married (2) Elizabeth Entzminger (dau of James Frederic Entzminger 29 and Harriet Ellen Kee) b 6 Oct 1868 SC, d 21 Aug 1955 Richland Co., SC; 1 son. Jane was in Fairfield Co., SC 1870 (listed as Nancy), 1900. William and Elizabeth were in Fairfield, Richland Co., SC 1910; Blythewood, Richland Co., SC 1920; Holly Grove, Richland Co., SC 1930, 1935, 1940. Jane, William and Elizabeth are bur Sandy Level Baptist Church Cem., Ellore, Richland Co., SC.

Issue:

- (1) William Warren b 23 Oct 1892 SC, d 19 Apr 1980 Columbia, Richland Co., SC m Mary E b ca 1900. He was a U.S. Army WW I veteran. He was a mail carrier, U.S. Postal Service. He was in Fairfield Co., SC 1900, 1910; Blythewood, Richland Co., SC 1920; Mount Pleasant,

- Charleston Co., SC 1930; Columbia, SC 1935, 1940. He is bur Sandy Level Baptist Church Cem., Blythewood, SC.
- (2) Thomas Woodward b 3 Jul 1895 SC, d 23 Apr 1970 m Sadie Kennedy b 8 Oct 1894 SC, d 8 Jan 1977. He was a farm operator. He was in in Fairfield Co., SC 1900, 1910; Blythewood, Richland Co., SC 1920, 1930, 1935, 1940. He is bur Sandy Level Baptist Church Cem., Blythewood, Richland Co., SC. Issue: (i) Louise b 20 Jan 1921 d 27 May 2012 m Edward B Cooper b 12 Sep 1918 d 8 Sep 2003; (ii) Thomas William b 9 Apr 1923 d 1 Apr 1996
- (3) Freeman Marion b 14 May 1903 Blythewood, Richland Co., SC, d 19 May 1985 Blythewood, SC m Thelma McGrady (dau of James Jackson McGrady and Louise Tisdale) b 7 Mar 1907 SC, d 8 Jul 1961 Columbia, Richland Co., SC. He was a fireman, city fire department. He was in Fairfield Co., SC 1910; Blythewood, SC 1920; Congaree, Lexington Co., SC 1930; Columbia, SC 1935, 1940. They are bur Sandy Level Baptist Church Cem., Blythewood, SC

## GENERATION NINE

**25 William Pryor Ensminger**<sup>9</sup> (David<sup>8</sup>, Christian<sup>7</sup>, Christian<sup>6</sup>, Jacob<sup>5</sup>, Adam<sup>4</sup>, Carl<sup>3</sup>, Hans<sup>2</sup>, Peter<sup>1</sup>) was born ca 1807 SC and died ca 1863 Franklin Parish, LA. He married (1) Elizabeth Toler. He married (2) 7 Jul 1850 (Franklin Parish, Louisiana) Mary Ann (dau of Robert) Bowman born about 1826 SC, died about 1859. He was a farmer. He was in Western District, Franklin Parish, LA 1850; Franklin Parish, LA 1860. He is buried Oakley Cem., Gilbert, Franklin Parish, LA.

Issue:

- i. **Margaret Ensminger** b ca 1830 LA; in Western District, Franklin Parish, LA 1850.
- 31 ii. **Andrew Jackson Ensminger** b Jan 1836, d 9 Feb 2002. +
- 32 iii. **David Wesley Ensminger** b 21 Mar 1845, d 14 Oct 1913. +
- iv. **Frithania Ensminger** b 1847 Franklin Parish, LA m 21 Dec 1865 Robert Lewis Bobyns. She was in Western District, Franklin Parish, LA 1850; Franklin Parish, LA 1860.

Issue m2:

- 33 v. **Robert Bowman Ensminger** b Oct 1849, d 1904. +
- 34 vi. **Thomas Louis Bowman Ensminger** b Jun 1855, d 16 May 1915. +
- vii. **Henry Bowman Ensminger** b ca 1859 LA; in Franklin Parish, LA 1860.

**26 Thomas W Entzminger**<sup>9</sup> (Mary<sup>8</sup>, Christian<sup>7</sup>, Christian<sup>6</sup>, Jacob<sup>5</sup>, Adam<sup>4</sup>, Carl<sup>3</sup>, Hans<sup>2</sup>, Peter<sup>1</sup>) was born 1815 Blythewood, Richland Co., SC and died 1891 SC. The will of Peter Entzminger (1778-1855) names Thomas as his nephew and bequeathed his entire estate, real and personal, including slaves, to Thomas. As discussed above, he is listed as a child of Mary. He had three children with Victoria Entzminger, a slave girl he owned. Victoria was born about 1845 in North Carolina and died about 1910 in Richland Co., SC. He later married 11 Oct 1862 (Richland Co., SC) Elizabeth A Hill (step-daughter of General C B Griffin) born 1838 Richland Co., SC, died 28 Mar 1864 Doko, Richland Co., SC; n.c. Thomas was a planter and slave owner. He served as a Captain in the confederate army during the U.S. Civil War. He was in Richland Co., SC 1850, 1860; Division 62, Richland Co., SC 1870; Upper, Richland, SC 1880. He is buried in the Entzminger Family Cem., Blythewood, SC. His 1860 household includes some unidentified people that may not be Entzmingers by birth: Holman 45; Mary 33; Sarah 13; John 10; Riley 8; Charlotte 6; Frances 5; Newton 1. Slaves were not given surnames and upon emancipation took up a surname, often that of their former owners. Victoria's 1870 household, listed after Thomas W, included the following Issue: Willie, 11; Sue, 8; Adeline, 7; Henry, 5; Eddie, 2; and Alex, 1 month. Henry, Eddie and Alex were not in Victoria's 1880 household and are not her children. Victoria's 1880 household, listed before Thomas, includes herself age 40; Adeline 17; Susan 19; and 3 grandchildren. Victoria's grandchildren (1880) are listed as Major Entzminger 2; Lottie Entzminger 8 months; and Elizabeth Dubard 9 months.

Issue:

- 35 i. **William Entzminger** b ca 1858, d ca 1898. +
- ii. **Susan Entzminger** b ca Sep 1861 Richland Co., SC, d aft 7 Jun 1900 m James Myers b Richland Co., SC, d bef 7 Jun 1900. She was a farm laborer on the 1900 census, listed as a widow with 10 children, all living at that time. She was in Division 62, Richland Co., SC 1870; Upper, Richland Co., SC 1880, 1900. She listed as 38, b Sep 1862 per the 1900 census. Her sister Adeline was b Feb 1863 so Susan was likely b Sep 1861 if she was age 38 in Jun 1900.

Possible Issue:

- (1) **Major Entzminger** b ca 1878 SC. He was in Upper, Richland Co., SC, listed (after Susan) as a grandson in Victoria's 1880 household. He is listed as a child of Susan in the Entzminger family tree, owner bentzmin.
- (2) **Elizabeth Dubard** b Aug 1879 SC. She is listed as a granddaughter in Victoria's 1880 household and is likely one of the 10 living children counted on Susan's 1900 census.

Meyers Issue:

- (3) **Morris** b 25 Aug 1881 SC, d 5 Apr 1947 Columbia, Richland Co., SC m Louise (dau of William and Maggie) Thompson b ca 1891 SC, d 1963 Columbia, SC. He was a farmer. He was in Upper, Richland Co., SC 1900; Richland Co., SC 1918; Wayside, Richland Co., SC 1930, 1935, 1940. They are bur Little Zion Baptist Church Cem., Blythewood, Richland Co., SC. Issue: (i) Mary b 27 May 1907, d 29 Jun 1990 m Washington; (ii) Marie b ca 1910; (iii) John b ca 1911; (iv) Rosa b ca 1913; (v) Lee b ca 1915; (vi) Lonnie b 5 Aug 1918, d 1 Dec 2000; (vii) Brown b ca 1918; (viii) Evelyn b ca 1920, d 14 Jun 1941; (ix) Willie b 6 Aug 1921, d 25 Nov 1989; (x) Louise b 16 Aug 1924, d 10 Jun 1997; (xi) Frances b ca 1925; (xii) Katie b 21 Apr 1928, d Mar 1997; (xiii) Inez b 5 Nov 1934, d 17 Sep 1997.
- (4) **Minnie** b May 1883 SC. She was in Upper, Richland Co., SC 1900.
- (5) **Wade** b 7 May 1886 Blythewood, Richland Co., SC, d 13 Aug 1961 Columbia, Richland Co., SC m Lelia Davis (dau of William Nicholas Davis and Susannah Johnson) b 1861 Fairfield Co., SC, d 1961 Columbia, SC. He was a pipefitter, steam railroad. He was in Columbia, SC 1930; Hyatt Park, Richland Co., SC 1935, 1940. They are bur Cedar Creek AME Church Cem., Cedar



- Creek, Richland Co., SC. Issue: (i) Pearl b 4 Mar 1908, d 9 Sep 1925; (ii) Sadie b ca 1910; (iii) Lula Estelle b 12 Feb 1911, d 28 Dec 2002; (iv) Wade Hampton b 1913, d 16 Nov 1931; (v) Ryan Burton b 1915, d 2 Jun 1959; (vi) William Nicholas b 8 Mar 1917, d 6 Mar 1989; (vii) Joseph Matthew b 19 Feb 1919, d 19 Aug 1994; (viii) Evelyn S 7 Aug 1921, d 10 Sep 2016 m Willie Casey b 1 Oct 1916, d 31 Aug 2001.
- (6) Liza b Mar 1890 SC. She was in Upper, Richland Co., SC 1900.
  - (7) Fletcher b Jul 1895 SC. He was in Upper, Richland Co., SC 1900.
  - (8) Adline b Sep 1896 SC. She was in Upper, Richland Co., SC 1900.
  - (9) Ezell b May 1898 SC. He was in Upper, Richland Co., SC 1900.
  - (10) Maggie b Oct 1899 Fairfield Co., SC, d 29 Oct 1963 Columbia, Richland Co., SC m Massey. She was a domestic in a private home. Her death certificate lists her as Maggie b 1898 but 1900 census lists her as Mattie b Oct 1899. She was in Upper, Richland, SC 1900; Columbia, SC 1935, 1940. She is bur Lugoff, Kershaw Co., SC.
- iii. **Adeline Entzminger** b Feb 1863 Richland Co., SC, d 26 Sep 1904 Blythewood, Richland Co., SC m Stephen Guider b Apr 1854 SC, d 22 Apr 1938 NC. He m2 Lizzie Hopkins; 1 child. Adeline was in Division 62, Richland Co., SC 1870; Upper, Richland Co., SC 1880, 1900. He was in Upper, SC 1910. An Irene Guider b Oct 1899 Upper, SC is listed as a dau in the 1900 household but Adeline's descendants say there was no Irene and that the census is in error. Stephen and Adeline are bur Little Zion Baptist Church Cem., Blythewood, SC. Family surname is sometimes listed as Gwyder.
- Issue:
- (1) Lottie b Sep 1879 SC. She was in Upper, Richland Co., SC, 1880, 9 months old, b Sep 1879 and listed as a granddaughter in Victoria's 1880 household. Adeline's 1900 census lists her (Adeline) as the mother of 8 children, all living and names Lottie's 7 younger siblings. Lottie presumably is the oldest child who was not in Adeline's household in 1900. This may be the Charlotte Entzminger who married abt 1919 (Richland Co., SC) to John H Lewis b 1879 NC. That Lottie was in Patterson, Passaic, NJ 1920.
  - (2) Charley b 4 Jul 1882 Upper, Richland Co., SC, d 21 Jan 1962 Columbia, Richland Co., SC m Cora Lucy Gadsen (dau of Solomon Gadsen and Alice Gallmon) b 2 Jan 1890 Richland Co., SC, d 28 Feb 1971. He was in Upper, SC 1900; Richland Co., SC 1917, 1920, 1930; Columbia, Richland Co., SC 1954. They are bur with dau Mamie in Little Zion Baptist Church Cem., Blythewood, Richland Co., SC. Issue: (i) Janie b 2 Feb 1906, d 14 Mar 1988 m Lucius Goods b ca 1906; (ii) Mamie b 29 Jun 1908, d 25 Sep 1975 m Fred Hickson b 1908, m2 Solomon Jackson; (iii) Willie b 10 Feb 1910, d 15 Dec 1988 m1 Corneila Smith b 1915, d 1960, m2 Bernice Downing b 6 Sep 1925, d 15 Feb 1999; (iv) Cora May b 1912, d 3 Jan 1986 m Johnny Robinson b 4 Nov 1908, d 17 Nov 1987; (v) Eddie b 28 Aug 1914, d 27 Aug 1972 m Rosa Lee Hill b 18 Oct 1912, d 24 Sep 2010; (vi) Alice Alberta b 25 Oct 1915, d 9 Feb 2000 m Isiah Jones b 10 Jul 1905, d 7 May 1985; (vii) Joseph b 4 May 1917, d 18 Feb 1976 m Aurelia Spann b 1915, d 2011; (viii) Irene b 18 Mar 1919, d 31 Jan 2008 m Willie Patterson; (ix) Lauretta b 19 Mar 1921, d 4 Nov 1984 m Alfred Wiley d 1971; (x) Raymond b 2 Oct 1924, d 24 Aug 1989 m Katherina Spencer; (xi) Thelma b 12 Sep 1927, d 29 Oct 1990 m Andrew Jefferson; (xii) Dorothy b and d 1929; (xiii) Betty b 29 Aug 1931, d 2 Oct 2006 m Thomas Daniel Chase b 14 Jan 1931, d 24 Apr 2009.
  - (3) Lillie b Aug 1883 Upper, Richland Co., SC, d 19 Feb 1966 Columbia, Richland Co., SC m1 Solomon "Saul" Gadsen b 1865 NC, d 10 Dec 1925 Columbia, Richland Co., SC; m2 David Robinson b 6 May 1886 SC. She was in Upper, SC 1900. Saul is bur College Place, SC. Issue: Samuel b 19 Jun 1918, d 1 Oct 1999.
  - (4) Carrie b 13 Aug 1887 Richland Co., SC, d 26 Jul 1964 High Point, Guilford Co., NC m James Dubard b 1876 SC, d 18 Nov 1928 Fairfield Co., SC. She was in Upper, Richland Co., SC 1900, 1910; Fair Lawn, Richland Co., SC 1920; High Point, NC 1930, 1935, 1940. She was born 13 Aug 1891 per her transcribed SC death certificate but listed as age 13 on the 1900 census. She is bur Greenhill Cem., High Point, NC. Issue: (i) Willie b 1904, d 1 Mar 1919; (ii) Earnest b 14 Aug 1906, d 20 Aug 1936 m Lula Belle Bailer; (iii) Johnnie Mae b 29 Mar 1908, d 10 Dec 1998 m Steven Dunlap; m Simon; (iv) Elijah b 15 May 1909, d May 1990 m Kitty Bailey b 1903, d 1975; (v) Alphonso b 11 Jul 1909, d 23 Dec 1979 m Estella Simons b ca 1908, d 1961; (vi) James b 13 Aug 1911, d 10 Apr 1966 m Alice Kennedy b ca 1908, d 27 May 1938.
  - (5) Rebecca b 28 Apr 1888 Upper, Richland Co., SC, d 10 Apr 1976 Doko, Richland Co., SC. She was in Upper, SC 1900, 1910; Richland Co., SC 1920. She is bur Little Zion Baptist Church Cem., Blythewood, Richland Co., SC. Family per several Guider family trees. Issue: (i) Eugene Guider b 26 Aug 1905, d 19 Jun 1966 m Beulah Turnipseed b ca 1915, d 14 Jan 1954; (ii) Lonnie Alston b 29 Dec 1908, d 8 Apr 1998 m Thelma Canzata b ca 1915; (iii) Albert Guider b 7 Mar 1912, d 7 Oct 1968 m Lillie Mae Bluford b 26 Jul 1917, d 12 Mar 1994.

- (6) Samuel b 6 May 1893 Upper, Richland Co., SC, d 10 Nov 1921 Columbia, Richland Co., SC. He was a farmer. He was in Upper, SC 1900, 1910, Richland Co., SC 1917. He was murdered and is bur Little Zion Baptist Church Cem., Blythewood, Richland Co., SC.
- (7) Silas b 10 Jul 1890 Upper, Richland Co., SC, d 10 Mar 1944 Richland Co., SC m Dora (dau of Sammy and Liza) Turnipseed b 8 Mar 1889 SC, d 29 Apr 1941 Blythewood, Richland Co., SC. He was a farmer. He was in Upper, SC 1900, 1910; Richland Co., SC 1917, 1920. They are bur Little Zion Baptist Church Cem., Blythewood, Richland Co., SC. Conflicting information about his birth date – 10 Jul 1890 per 1900 census and Guider family; 10 Jul 1891 per his WW I draft registration record; 10 Jul 1894 per his SC death certificate. Issue: (i) Silas Jr b Apr 1915, d Jun 1959; (ii) Josephine b 18 Sep 1920, d 7 Jan 2004; (iii) Ada Mae b 23 Dec 1922, d 1 Oct 2009; (iv) Eliza b ca 1939, d 29 Jul 1984; (v) David.
- (8) Georgeanna b 1 Oct 1901 Upper, Richland Co., SC, d 17 Mar 1987 m1 Sam Dubard; m2 Heyward Jones; m3 Breck Savage b ca 1905 SC. She was in Upper, SC 1910; School Dist. #25, Richland Co., SC 1930; Richland Co., SC 1935; Eau Claire, Richland Co., SC 1940. She is bur Little Zion Baptist Church Cem., Blythewood, Richland, SC. Issue: (i) Robert Guider b 28 Aug 1920, d 7 Oct 2000 m Jessie B Canzater; (ii) Isaiah Savage b 15 Nov 1923, d 6 Nov 1960 m Ella Mae; (iii) James b 15 Nov 1925, d 6 Dec 1965 m Mildred; (iv) Samuel Savage m Virginia Pearson.



Entzminger house, Blythewood, Richland Co., SC

**27 Jeremiah Winfield Entzminger<sup>9</sup>** (Frederick<sup>8</sup>, Christian<sup>7</sup>, Christian<sup>6</sup>, Jacob<sup>5</sup>, Adam<sup>4</sup>, Carl<sup>3</sup>, Hans<sup>2</sup>, Peter<sup>1</sup>) was born 12 Dec 1830 Fairfield, SC and died 6 Oct 1883 Blythewood, Richland Co., SC. He married 6 Oct 1859 (SC) Artimesia Destimona (dau of Levi and Charlotte) Sharp born 27 Mar 1843 SC, died 20 Dec 1911 SC. He was a farmer. He was in Fairfield, SC 1850, 1860; Richland Co., SC 1870; Columbia, Richland Co., SC 1880. They are buried Sandy Level Baptist Church Cem., Blythewood, Richland Co., SC.

Issue:

- i. **Frederic Levi Winfield Entzminger** b 12 Aug 1860 SC, d 26 Apr 1926 SC, unmd. He was a farmer. He was in Richland Co., SC 1870; Columbia, Richland Co., SC 1880; Center, Richland Co., SC 1900, 1910; Fair Lawn, Richland Co., SC 1920. His will was entered into Richland Co., SC Probate Court 18 Sep 1926. He left all personal property to his youngest brother Jeremiah. He left all real estate to following children of his brother Floyd Loring Entzminger: his niece Meta Viola Entzminger and his nephews Floyd Loring Jr Entzminger and Grady Lamar Entzminger. He is bur Sandy Level Baptist Church Cem., Blythewood, Richland Co., SC.
  - 36 ii. **Floyd Loring Entzminger** b 6 Sep 1862, d 8 Jul 1951. +
  - iii. **Infant Entzminger** b, d 6 Mar 1865 Blythewood, Richland Co., SC.
  - 37 iv. **Herbert Irvin Entzminger** b 10 Nov 1866, d 9 Jan 1949. +
  - v. **Emil Ewell Entzminger** b 10 Nov 1869 Blythewood, Richland Co., SC, d 2 Sep 1891 Blythewood, Richland Co., SC; unmd. He was in Columbia, Richland Co., SC 1880. He is bur Sandy Level Baptist Church Cem., Blythewood, SC.
  - vi. **Victoria Missouri Entzminger** b 15 Dec 1872 Blythewood, Richland Co., SC, d 18 Sep 1947 m Jim Gibson b 1875, d 1 Mar 1937 Richland Co., SC. He was a farmer. She was in Columbia, Richland Co., SC 1880; Center, Richland Co., SC 1900, 1910; Blythewood, Richland Co., SC 1920, 1930, 1935, 1940. They are bur Sandy Level Baptist Church Cem., Blythewood, Richland Co., SC.
- Issue:
- (1) **Albert Entzminger Gibson** b 10 Jun 1900 Richland Co., SC, d 24 Jul 1976; unmd. He was a stone layer. He was in Blythewood, Richland, SC 1920, 1930, 1935, 1940. He is bur Sandy Level Baptist Church Cem., Blythewood, SC.
- 38 vii. **William Warren Entzminger** b 20 Jun 1875, d 5 Jun 1949. +

- 39 viii. **Whatley Lamar Entzminger** b 12 Aug 1878, d 22 Jul 1942. 13 Aug 1879. +  
 ix. **Jeremiah Winfield Jr Entzminger** b 27 Nov 1881 SC, d 17 May 1963; unmd. He was a farm laborer. He was in Center, Richland Co., SC 1900, 1910; Fair Lawn, Richland Co., SC 1920; Level, Richland Co., SC 1930; Columbia, Richland Co., SC 1935, 1940. He is bur Sandy Level Baptist Church Cem., Blythewood, Richland Co., SC.

28 **William Warren Entzminger**<sup>9</sup> (Frederick<sup>8</sup>, Christian<sup>7</sup>, Christian<sup>6</sup>, Jacob<sup>5</sup>, Adam<sup>4</sup>, Carl<sup>3</sup>, Hans<sup>2</sup>, Peter<sup>1</sup>) was born 23 Aug 1832 Fairfield, Richland Co., SC, died 1 Jan 1915 Columbia, Richland Co., SC. He married Eliza Rook (dau of Daniel Nelson and Elizabeth Tidwell) born 1833, died 13 May 1898. William served as a hospital steward in the Confederate Army with Company C, 12th SC Infantry Regiment during the U.S. Civil War. He was a surveyor, planter and lumberman. He owned 14 slaves per the 1860 U.S. slave schedule census. He was in Fairfield Co., SC 1850; Richland Co., SC 1870; Center, Richland Co., SC 1900, 1910. He later moved into the Confederate Soldiers Home in Columbia, SC and lived there until he died. He and Eliza are buried Sandy Level Baptist Church Cem., Blythewood, Richland Co., SC.

Issue:

- 40 i. **William Edwin Entzminger** b 25 Dec 1859, d 18 Jan 1930. +  
 ii. **Emma Marie Entzminger** b Sep 1860 SC, d 22 Aug 1914 Blythewood, Richland Co., SC m 1884 John Meade Hawley (son of James Overton Hawley and Catherine Lucy Martin) b 10 Apr 1854 Orange, Albemarle Co., VA, d 4 Dec 1930 Blythewood, SC. He m2 25 Jan 1920 (Richland Co., SC) Leslie Viola Watts. Emma was in Richland Co., SC 1870, 1880, 1900. He was a farmer. She was in Center, Richland Co., SC 1900; Township 8, Fairfield Co., SC 1910; Blythewood, SC 1920, 1930. They are bur Sandy Level Baptist Church Cem., Blythewood, SC.

Issue:

- (1) James Lindsay b 10 Sep 1885 Blythewood, Richland Co., SC, d 1932 m Grace b 13 Feb 1897 SC, d 14 Apr 1959. He was a railroad conductor. He was in Center, Richland Co., SC 1900; Greenwood, Greenwood Co., SC 1930; Olympia Mill Village, Richland Co., SC 1935, 1940. Issue: (i) John M; (ii) Mary Jean b 20 Jan 1929 d 8 Oct 1995 m White.
- (2) Bessie Mills b Feb 1889 Blythewood, Richland Co., SC; in Richland Co., SC 1900.
- (3) Edwin Meade b 7 Apr 1892 SC, d Nov 1970 Blythewood, Richland Co., SC m ca 1917 (Richland Co., SC) Isadore Columbus "Dora" (dau of James Taswell and Elizabeth Isabella) Bristow b 23 Apr 1885 Darlington, Darlington Co., SC, d 28 Dec 1963 Richland Co., SC. He was a farm operator. He was in Center, Richland Co., SC 1900; Township 8, Fairfield Co., SC 1910; Blythewood, SC 1920, 1930, 1935, 1940. They are bur Sandy Level Baptist Church Cem., Blythewood, Richland Co., SC. Issue: (i) Ralph B; (ii) Bettie Meade; (iii) Emma.
- (4) Thomas Woodward b 25 Aug 1895 Blythewood, Richland Co., SC m Mabel (dau of Hezekiah and Hattie) Dent b ca 1892 SC. He was an auto body mechanic; an acetylene operator for a steam railroad. He was in Center, Richland Co., SC 1900; Township 8, Fairfield Co., SC 1910; Chatham Co., GA 1930.
- (5) Haskell Maynard b 5 Dec 1896 Blythewood, Richland Co., SC, d 23 Jan 1940 Pinellas Co., FL. He was a carpenter. He was in Center, Richland Co., SC 1900; Township 8, Fairfield Co., SC 1910; Blythewood, Richland Co., SC 1917, 1920. He is bur Sandy Level Baptist Church Cem., Blythewood, SC.
- (6) Ruth Bailey b 5 Dec 1895 SC m William LeRoy (son of William and Dora) Bates b 27 May 1895 North, Orangeburg Co., SC, d 7 Dec 1970 Daytona Beach, Volusia Co., FL. He was office manager, finance department, U.S. Army. He m2 Jessie b ca 1877 SC. Ruth was in Center, Richland Co., SC 1900; Township 8, Fairfield Co., SC 1910; Atlanta, Fulton Co., GA 1935, 1940. He is bur Sandy Level Baptist Church Cem., Blythewood, Richland Co., SC. Issue: (i) William; (ii) James.
- (7) Quitman Marshall b 11 Nov 1899 Richland Co., SC, d 4 Aug 1971 m Elizabeth (dau of Albert Sidney and Malinda Elizabeth) Langford b 16 Aug 1908 Blythewood, Richland Co., SC, d 20 May 1993. He was in Richland Co., SC 1900; Township 8, Fairfield Co., SC 1910; Blythewood, Richland Co., SC 1920, 1930. They are bur Saint Marks Lutheran Church Cemetery Annex, Blythewood, SC.
- (8) Kathleen b ca 1903 SC; in Township 8, Fairfield Co., SC 1910; Blythewood, Richland Co., SC 1920.

29 **James Frederic Entzminger**<sup>9</sup> (Frederick<sup>8</sup>, Christian<sup>7</sup>, Christian<sup>6</sup>, Jacob<sup>5</sup>, Adam<sup>4</sup>, Carl<sup>3</sup>, Hans<sup>2</sup>, Peter<sup>1</sup>) was born 25 Apr 1836 Fairfield, SC and died 28 Jun 1922 SC. He married Harriet Ellen Kee (dau of Chesley Thompson Kee and Martha Mary Agurs) born 4 Oct 1843 Chester, Chester, SC, died 20 Jul 1933 Blythewood, Richland, SC. He was a farmer. He was in Fairfield, SC 1850, 1860, Fairfield Co., SC 1880, 1900, 1910; Columbia, Richland, SC 1918; Bellview, Richland, SC 1920. She listed 6 children, 4 living on the 1900 census.

Issue:



- i. **Mary Elizabeth Entzminger** b 6 Oct 1868 (1871) SC, d 21 Aug 1955 Richland Co., SC m William Samuel (son of Samuel and Sallie) Sharp b 17 Feb 1865 SC, d 21 Apr 1944 Columbia, Richland Co., SC. He m1 Jane Malinda Entzminger (dau of Ezra Entzminger **24** and Martha Nancy Hood) b 10 Nov 1865, d 14 May 1909. William and Jane had 3 sons; see section 24 ii above. William was a farmer. She was in Fairfield Co., SC 1880, 1900, 1910; Blythewood, Richland Co., SC 1920; Holly Grove, Richland Co., SC 1930, 1935, 1940. Elizabeth and William are bur Sandy Level Baptist Church Cem., Elloree, Richland Co., SC.  
Issue:  
  - (1) James Franklin b 27 Aug 1904 SC, d Mar 1976 m1 Iva Mae (dau of Cook and Virginia) Broome b 1902, d 18 Feb 1927 Richland Co., SC. He was in Fairfield Co., SC 1910; Blythewood, Richland Co., SC 1920; Holly Grove, Richland Co., SC 1930. He m2 Iva's sister Virginia Elizabeth Broome b ca 1910 SC. He m3 Claudia Lavinia Irvin (dau of Lynn Houston Irvin and Ellie Moore Harrison) b 7 Sep 1899 Mecklenburg Co., NC, d 30 Oct 1980 Salisbury, Rowan Co., NC. He was a public utilities company lineman. He was in Fairfield Co., SC 1910; Blythewood, Richland Co., SC 1920; Holly Grove, Richland Co., SC 1930; Charlotte, Mecklenburg Co., NC 1935, 1940. Claudia is bur Huntersville ARP Cemetery, Huntersville, Mecklenburg Co., North Carolina. Child m1: (i) Virginia b ca 1924. Child m2: (ii) William b ca 1929.
- ii. **T F Entzminger** b 1870 SC, d 1896. He was in Fairfield Co., SC 1880. He is bur Sandy Level Baptist Church Cem., Blythewood, Richland Co., SC.
- iii. **Sarah Frances Entzminger** b Sep 1875 SC, d 23 Apr 1952 Columbia, Richland Co., SC; unmd. She was in Fairfield Co., SC 1880, 1900, 1910; Bellview, Richland Co. SC 1920; Holy Grove, Richland Co., SC 1930. She is bur Sandy Level Baptist Church Cem., Blythewood, SC.
- iv. **John A Entzminger** b Sep 1877 SC, d 1943-1945 m ca 1900 Minnie b Sep 1879 SC, d aft 1945. He was in Fairfield Co., SC 1880, 1900, 1910; Columbia, Richland Co., SC 1930, 1935, 1940, 1943.
- 41 v. **Frank Kee Entzminger** b 24 Aug 1879, d 1976. +
- vi. **Infant son Entzminger** b Oct 1879, d 1880-1900.

**30 John Nelson Entzminger<sup>9</sup>** (Frederick<sup>8</sup>, Christian<sup>7</sup>, Christian<sup>6</sup>, Jacob<sup>5</sup>, Adam<sup>4</sup>, Carl<sup>3</sup>, Hans<sup>2</sup>, Peter<sup>1</sup>) was born 28 Sep 1838 SC and died 24 Dec 1914 Longwood, Okaloosa Co., FL. He married 1866 Sarah Catherine Rice born 17 Feb 1846 SC, died 14 Feb 1922; 11 children per 1900 census. He was a clergyman. He was in Fairfield Co., SC 1850, 1860, 1880; Upper, Richland Co., SC 1900. They are buried Longwood Memorial Gardens, Longwood, Seminole Co., FL.

Issue:

- 42 i. **William Franklin Entzminger** b Nov 1867, d 26 Sep 1936. +
- 43 ii. **Warren Dowling Entzminger** b 15 Mar 1869, d 13 Mar 1943. +
- iii. **Eula Entzminger** b 4 Sep 1870 Richland Co., SC, d 9 Nov 1933 Hardee Co., FL m 1890 Edwin Fletcher (son of John W) Wooten b 18 Aug 1870 SC, d 29 Mar 1942 Marion Co., FL. He was a foreman, then manager of a turpentine factory. He m2 29 Mar 1942 (Hardee Co., FL) Mattie Lee Parnell b 15 Aug 1870, d 18 Apr 1940. Eula was in Fairfield Co., SC 1880; Upper, Richland Co., SC 1900; Crewsville, De Soto Co., FL 1910; Manatee, Manatee Co., FL 1920; Wauchula, Hardee Co., FL 1930. Edwin and Eula are bur Crewsville Cem., Hardee Co., FL. Mattie is bur Oak Grove Community Cem., Hardee Co., FL.

Issue:

- (1) John Broadus b 18 Jun 1894 SC, d 14 Jul 1975 Hardee Co., FL m Corey A Crews (dau of Thomas Fulton Crews and Corey Wooten) b 14 Feb 1899, d 12 Feb 1989 Zolfo Springs, Hardee Co., FL. He was a farmer. He was in Upper, Richland Co., SC 1900; Crewsville, DeSoto Co., FL 1910; Manatee, Manatee Co., FL 1920; Hardee Co., FL 1935, 1940. He is bur Crewsville Cem., Hardee Co., FL. Issue: Kathryn b ca 1919.
- (2) George Taylor b 15 Jan 1897 Columbia, Richland Co., SC, d 25 Dec 1960 Highlands Co., FL m Clara b ca 1901 FL. He was a WW I U.S. Army veteran with Company A, FL 5th Infantry Regiment; manager, turpentine camp. He was in Upper, Richland Co., SC 1900; Crewsville, DeSoto Co., FL 1910; Police Jury Ward 6, Vernon Parish, LA 1930, 1934, 1940; Sieper, Rapides Parish, LA 1942. He is bur Crewsville Cem., Hardee Co., FL. Issue: Edward.
- 44 iv. **Charles W Entzminger** b Feb 1872, d 1933. +
- v. **James F Entzminger** b May 1873 SC, d aft 10 Apr 1930 m Lena Grace Holley (dau of Milledge Travell Holley and Mecca Laura Burckhalter) b 9 Mar 1888 SC, d 14 Oct 1970; Div. He was a reference book salesman. He was in Pickens, Edgefield Co., SC 1900, 1910; Greenwood, Greenwood Co., SC 1920; Charlotte, NC 1925; Waldo, Columbia Co., AR 1930. She is bur Millbrook Baptist Church Cem., Aiken Co., SC.

Issue:

- (1) **Dorothy Grace Entzminger** b 3 Jan 1912 SC, d 26 Jun 1972; unmd. She was in Greenwood, Greenwood Co., SC 1920. She is bur Millbrook Baptist Church Cem., Aiken Co., SC.



- (2) **Sarah Catherine Entzminger** b 22 Jul 1917 Aiken Co., SC, d 6 Dec 1994. She was in Greenwood, Greenwood Co., SC 1920.
- vi. **Sarah "Sallie" Entzminger** b Jun 1875 SC m William Ezra (son of Joseph and Ann) Allen b 5 Oct 1863 SC, d 2 Oct 1928 FL. She was in Fairfield Co., SC 1880; Longwood, Seminole Co., FL 1920; Orange Co., FL 1935, 1940.
- Issue:
- (1) Ruth b Jun 1899 SC; in Raften Creek, Sumter Co., SC 1900; Longwood, Seminole Co., FL 1910.
  - (2) Margurite b ca 1901 SC; in Longwood, Seminole Co., FL 1910.
  - (3) Annabelle b 19 Oct 1903 Longwood, Okaloosa Co., FL, d 2 Dec 1993 Titusville, Brevard Co., FL m Mitchell McCauley Andrews (son of John Walter Andrews and Louisa Jane Hiddleston) b 8 Mar 1883 Beloit, Solomon Rapids Co., KS, d 20 Oct 1954 St. Louis, MO. He was a physician. She was in Longwood, Seminole Co., FL 1910, 1920; Precinct 23, Orange Co., FL 1935, 1940; Orlando, Orange Co., FL 1949. They are bur Greenwood Cem., Orlando, Orange Co., FL. Issue: (i) Luana; (ii) Ralph McCauley b 7 Aug 1928, d 21 Nov 2016 m Joyce Turner; (iii) John Lundy b 17 Oct 1930, d 11 Sep 2013; (iv) Richard; (v) Leron.
  - (4) Omah Marian b 6 Dec 1904 Lake Mary, Seminole Co., FL, d 29 May 1998 Deland, Volusia Co., FL m Alvin Garman (son of George and Lillian) Becker b 26 Feb 1905 PA, d 11 Nov 1988. He was a mechanic. She was in Longwood, Seminole Co., FL 1910, 1920; Orlando, FL 1934, 1935; Duval Co., FL 1945; De Bary, Volusia Co., FL 1981. They are bur Oakland Memorial Park, Lake Mary, FL. Issue: (1) Alvin G Jr b 27 May 1926 d 27 Jan 1927; (ii) Richard L b 23 Jun 1928, d 3 May 1929; (iii) Robert S b 13 Mar 1931, d 12 Apr 1932; (iv) Sally b 19 Sep 1933, d 29 Jun 2002; (v) Mary Ann.
  - (5) Louise b ca 1906 FL; in Longwood, Seminole Co., FL 1910, 1920.
- vii. **Louis W Entzminger** b 28 Jun 1874 Columbia, Richland Co., SC, d 24 Sep 1958 Nederland, Jefferson Co., TX m Ada Frier (dau of J R Frier and Henrietta Edmondson) b 16 Nov 1875 FL, d 20 Apr 1945 Fort Worth, Tarrant Co., TX. He was a clergyman and became the first Florida State Secretary of Sunday School. He became superintendent of the First Baptist Church Sunday School in Fort Worth, TX and oversaw construction of the world's largest Sunday School. He was in Fairfield Co., SC 1880; Abbott, Pasco Co., FL 1900; Sanford, Seminole Co., FL 1926; Hot Springs, Garland Co., AR 1930; Detroit, Wayne Co., MI 1935; Fort Worth, Tarrant Co., TX 1940; Jacksonville, FL 1943. They are bur Greenwood Memorial Park and Mausoleum, Fort Worth, TX.



First Baptist Church Sunday School

Rev. Louis W Entzminger

- 45 viii. **Wade Swygert Entzminger** b 3 Apr 1879. +
- ix. **Mattie A Entzminger** b 20 Jul 1880 Fairfield Co., SC, d 16 Jan 1919; in Upper, Richland Co., SC 1900.
- 46 x. **Robert Sanders Entzminger** b 21 Jul 1883, d 28 Aug 1956. +
- xi. **Marian W Entzminger** b 3 Aug 1885 SC, d 4 Oct 1973 Yreka, Siskiyou Co., CA m1 ca 1904 Herbert Lyles (son of I B and Sally) Mobley b 1868 AL, d 19 Nov 1919 Orange Co., FL. She m2 Miles Arthur Hogan (son of William Hogan and Rebecca McKinney) b 31 Mar 1882 White Co., GA, d 8 Feb 1961 Siskiyou Co., CA. She is bur Picard Cem., Siskiyou Co., CA. Miles was an electrician. He is bur Mountain View Cem., Winkelman, Gila Co., AZ (his first name on the headstone is misspelled Myles).
- Issue:
- (1) Ross Herbert b 3 Dec 1907 FL, d 16 Jan 1959 Orange Co., FL m 18 Apr 1936 (Bronx, Bronx Co., NY) Mary Love Talso (dau of John Puranen and Elisabeth Talso) b 1 Jan 1910 MA, d 6 Nov 1980 Orange Co., FL. He was in Zolfo, De Soto Co., FL 1910; Okeechobee, Okeechobee Co., FL 1920; Longwood, Seminole Co., FL 1935, 1940; Fort Worth, Tarrant Co., TX 1945. They are bur Glen Haven Memorial Park, Winter Park, Orange Co., FL.

- (2) James Nelson b 23 Sep 1909 FL, d 8 Dec 1984 m Mrs. Sally Kate Mitchell b ca 1907 TN; she had 2 Mitchell daughters. James was an electrician. James was in Zolfo, De Soto Co., FL 1910; Okeechobee, Okeechobee Co., FL 1920; Longwood, Seminole Co., FL 1930, 1935, 1940. He is bur Carolina Memorial Park, North Charleston, Charleston Co., SC.
- (3) Essie b 3 Apr 1911 FL, 9 Dec 1993 Nampa, Canyon Co., ID m James Walter (son of John) Geller b 25 Mar 1893 Parke Co., IN, d Aug 1978 Nampa, ID. He was an automobile mechanic. She was in Okeechobee, Okeechobee Co., FL 1920; Lakeland, Polk Co., FL 1930; Bethany, Oklahoma Co., OK 1935, 1940; Oklahoma City, Oklahoma Co., OK 1942. Issue: Herbert W b 20 Mar 1932, d 10 Sep 1953.

Issue m2:

- (4) Bettie b 23 Jun 1923 Lakeland, Polk Co., FL, d 22 Aug 1993 Klamath Falls, Klamath Co., OR m Byard Dickie (son of Walter and Marie) Kelly b 15 Jun 1915 Middletown, Butler Co., OH, d 9 Sep 1981 Klamath Falls, Klamath, OR. He was a U.S. Army WW II veteran. She was in Lakeland, Polk Co., FL 1930, 1935; Bethany, Oklahoma Co., OK 1940. They are bur Picard Cem., Siskiyou Co., CA.

## GENERATION TEN

**31 Andrew Jackson Ensminger<sup>10</sup>** (William<sup>9</sup>, David<sup>8</sup>, Christian<sup>7</sup>, Christian<sup>6</sup>, Jacob<sup>5</sup>, Adam<sup>4</sup>, Carl<sup>3</sup>, Hans<sup>2</sup>, Peter<sup>1</sup>) was born Jan 1836 Franklin Parish, LA and died 9 Feb 2002 Franklin Parish, LA. He married 1863 Amelia Elizabeth (dau of William and Mary Jane) Doyal born Feb 1846 LA, died 26 Jan 1919 Franklin Parish, LA. He was a farmer. He was in Western District, Franklin Parish, LA 1850; Sicily Island, Catahoula Parish, LA 1860; Ward 10, Franklin Parish, LA 1870; Ward 2, Franklin Parish, LA 1880; Ward 1, Franklin Parish, LA 1900. He served in Company E, 8th LA Infantry Regiment for the Confederate Army during the U.S. Civil War. He is buried Ensminger Cem., Franklin Parish, LA.

Issue:

- i. **Mary Eliza Ensminger** b 4 Apr 1865 Franklin Parish, LA, d poss young bef 1870 LA. She is bur Ensminger Cem., Franklin Parish, LA.
- ii. **Famey Elizabeth Ensminger** b 16 Jan 1867 Franklin Parish, LA, d poss young bef 1870 LA. She is bur Ensminger Cem., Franklin Parish, LA.
- iii. **William Wesley Ensminger** b 13 Mar 1869, d 20 Oct 1891 Franklin Parish, LA. He was in Oakley, Franklin Parish, LA 1870; Franklin Parish, LA 1880. He is bur Ensminger Cem., Franklin Parish, LA.
- 47** iv. **Andrew Jackson II Ensminger** b 1 Oct 1871, d 7 Aug 1912. +
- v. **David Warner Ensminger** b 25 Aug 1872 Wisner, Franklin Parish, LA, d 20 Oct 1891 Wisner, LA. He is bur Ensminger Cem., Franklin Parish, LA.
- vi. **Edward Ensminger** b 1878, likely d 1878; bur Ensminger Cem., Franklin Parish, LA.
- vii. **Kate Lee Ensminger** b 20 Nov 1887 Wisner, Franklin, LA, d 5 Dec 1965 Monroe, Ouachita, PA; unmd. She was a general merchandise sales woman. She was in Ward 1, Franklin Parish, LA 1900; Police Jury Ward 1, Franklin Parish, LA 1910, 1930. She is bur Holly Grove Cem., Wisner, Franklin Parish, LA.
- viii. **James Doyle Ensminger** b 5 Jun 1892 Franklin Parish, LA, d 23 Sep 1943 Franklin Parish, LA; unmd. He was a farm overseer. He was in Ward 1, Franklin Parish, LA 1900; Police Jury Ward 1, Franklin Parish, LA 1910, 1930; Wisner, Franklin Parish, LA 1920. He is bur Holly Grove Cem., Wisner, Franklin Parish, LA.

**32 David Wesley Ensminger<sup>10</sup>** (William<sup>9</sup>, David, Christian<sup>7</sup>, Christian<sup>6</sup>, Jacob<sup>5</sup>, Adam<sup>4</sup>, Carl<sup>3</sup>, Hans<sup>2</sup>, Peter<sup>1</sup>) was born 21 Mar 1845 Franklin Parish, LA and died 14 Oct 1913 Winnsboro, Franklin Parish, LA. He married (1) Alice Shipp (dau of Peter Reuben Shipp and Fama Triffina Stampely) born ca 1850 LA, died possibly before 24 Nov 1886. He married (2) 24 Nov 1886 (Franklin Parish, LA) Lou Katherine "Kate" Scott born 20 Oct 1868 Franklin Parish, LA, died 7 Oct 1947 Monroe, Ouachita Parish, LA. He was a Riverboat Captain. His grave monument - inscribed "TRF 3, 3<sup>rd</sup> Regiment, LA Cavalry" - documents his Civil War service. He is bur Old Winnsboro Cem., Winnsboro, LA. Kate is buried Riverview Cem., Monroe, LA.

Issue:

- i. **Lessie Eva Ensminger** b 2 Mar 1876 Franklin Parish, LA; in 2nd Ward, Franklin Parish, LA 1880.
  - ii. **Myrtle Ensminger** b 30 May 1877 Franklin Parish, LA.
  - iii. **Alice Fenella Ensminger** b 18 Jul 1878 Franklin Parish, LA, d 15 Mar 1945 Franklin Parish, LA m 10 May 1893 (Franklin Parish, LA) William Benjamin Cuney b Dec 1865 LA, d 25 Jan 1948 Franklin Parish, LA. He was a farmer. He was in Ward 2, Franklin Parish, LA 1880; Ward 1, Franklin Parish, LA 1900; Police Jury Ward 7, Franklin Parish, LA 1920, 1930; Franklin Parish, LA 1935, 1940.
- Issue:
- (1) William Benjamin Jr b 28 Dec 1896 Wisner, Franklin Parish, LA, d 14 Nov 1963 m bef 1926 Lucille b ca 1900 SC. He was a WW I U.S. Army veteran. He was a photographer; a guard for the U.S. Government Bureau of Engraving. He was in Ward 1, Franklin Parish, LA 1900; Police Jury Ward 7, Franklin Parish, LA 1920, 1930; Ashville, NC 1926, 1935; Washington, District of Columbia 1940. He is bur Prospect Hill Cem., Front Royal, Warren Co., VA.
  - (2) Theodore Wesley b 12 Nov 1899 LA, d 16 Feb 1974 Winnsboro, Franklin Parish, LA m Gertrude (dau of William and Frances) Cloud b 30 Jan 1900, d 30 Oct 1975. He was a carpenter, building construction. His surname became Cuny. He was in Ward 1, Franklin Parish, LA 1900; Police Jury Ward 7, Franklin Parish, LA 1920; Winnsboro, LA 1930, 1935 1940. They are bur New Winnsboro Cem., Winnsboro, Franklin Parish, LA. Issue: (i) John A b 2 Sep 1924, d 12 May 2014; (ii) Theodore Wesley Jr b 14 May 1933 d 4 May 2011 m Evelyn Blaushild.
  - (3) Alice Louise b 18 Feb 1902 LA, d 5 Feb 1986 m John Kenner Bell b 1 Apr 1895 LA, d 31 Jan 1936 Monroe, Ouachita Parish, LA. He was a cleaner, laundry. She was in Police Jury Ward 7, Franklin Parish, LA 1920; Monroe, LA 1930, 1935, 1940. They are bur Riverview Cem., Monroe, LA. Issue: John Kenner Jr Bell b 15 Jul 1932, d 24 Sep 2012.
  - (4) Willard Yelverton b 16 Jun 1913 LA, d 15 May 1976 m1 bef 1940 Isabel Lofton b ca 1919 LA; m2 aft 1940 Mary A Deal b 12 Apr 1916, d 13 Sep 2001. He was a WW II U.S. Army veteran. He



- was in Police Jury Ward 7, Franklin Parish, LA 1920, 1930; Winnsboro, Franklin Parish, LA 1935, 1940. They are bur Old Winnsboro Cem., Winnsboro, Franklin Parish, LA.
- iv. **Pearl Sophia Ensminger** b 10 Dec 1880 LA, d 13 Jun 1966 Wisner, Franklin Parish, LA m 9 Dec 1900 (Franklin Parish, LA) Yelverton Bondurant b 19 Feb 1877 LA, d 23 Nov 1937. He was a store manager. She was in Police Jury Ward 2, Catahoula Parish, LA 1910, 1920, 1930; Catahoula Parish, LA 1935, 1940. They are bur Old Pine Hill Cem., Sicily Island, Catahoula Parish, LA.
- Issue:
- (1) Anita b 20 Aug 1905 LA, d 14 May 1995 Jonesville, Catahoula Parish, LA m Ransom B Oliphant b 21 Mar 1904 Catahoula Parish, LA, d 23 Nov 1931 Longview, Gregg Co., TX. She was a school teacher. She was in Police Jury Ward 2, Catahoula Parish, LA 1910, 1920; Catahoula Parish, LA 1935, 1940. She is bur Old Pine Hill Cem., Sicily Island, Catahoula Parish, LA.
  - (2) Yelverton Jr b 9 Jan 1917 LA, d 2 Mar 1990 m Edna Farley b 14 May 1925 LA, d 3 Feb 2014 Wisner, Franklin Parish, LA. He was in Police Jury Ward 2, Catahoula Parish, LA 1910, 1920; Catahoula Parish, LA 1935, 1940. He and his son Yelverton III are bur Old Pine Hill Cem., Sicily Island, Catahoula Parish, LA. Issue: Yelverton III b 5 Dec 1943, d 12 May 1990.
- v. **Leona F Ensminger** b 4 Apr 1882 Hollygrove, LA, d 28 Nov 1965 m William Harvey Baker (son of Joseph A Baker and Adeline Thomas) b 3 Aug 1877 LA, d 8 Mar 1957. He was a repair helper, L and A Railroad; a railroad water pumper. She was in Police Jury Ward 7, Franklin Parish, LA 1900; Jenna, LaSalle Parish, LA 1930, 1935, and 1940. They are bur Nolley Memorial Methodist Cem., Jenna, LA.
- Issue:
- (1) Leona Addie L b 16 Dec 1903 Winnsboro, LA, d 31 Dec 1987 m Robert W Little b 3 Mar 1894 LA, d Jan 1965. He was a telegraph operator. They were in Melville, St. Landry, LA 1935, 1940. Issue: (i) Bessie Marie b 24 Jun 1924, d 30 Jan 1990 m Shadrack Richard Brooks b 26 Jul 1922, d 3 Jan 1993; (ii) Robert W Jr b; (iii) Francis; (iv) Wesley Baker b 4 Apr 1929, d 6 Nov 2016 m Mary Ann Dayton; (v) Charles Ray.
  - (2) Marie A b ca 1908 LA. She was in Police Jury Ward 4, LaSalle, LA 1910; Jenna, LaSalle, LA 1940.
  - (3) Merle b ca 1909 LA; in Jenna, LaSalle Parish, LA 1930.
  - (4) Willie F b 6 Oct 1912, d 18 Nov 1913; bur Nolley Memorial Methodist Cem., Jenna, LA.
  - (5) William Harvey Jr b ca 1923 LA; in Jenna, LaSalle, LA 1940.
- vi. **Mary Ensminger** b May 1884 LA. She was in Ward 1, Franklin Parish, LA 1910 (sister Alice's household).
- Issue m2:
- vii. **Winnie Scott Ensminger** b 22 Nov 1887 Winnsboro, Franklin Parish, LA, d 1 Mar 1979 Monroe, Ouachita Parish, LA m 14 Sep 1904 (Winnsboro, LA) Wesley Byron Jr Mask (son of Wesley Byron Mask and Harriett Lelie Baker) b 10 Jan 1879 LA, d 1 May 1974 Monroe, LA. He was a carpenter, building construction. She was in Police Jury Ward 1, Franklin Parish, LA 1900, 1910; Winnsboro, LA 1920; Policy Jury Ward 3, Franklin Parish, LA 1930; Monroe, LA 1935, 1940. They are bur Riverview Cem., Monroe, LA.
- Issue:
- (1) Winfred Byron Jr b 1 Feb 1906 Winnsboro, Franklin Parish, LA, d 15 Jan 1965 Monroe, Ouachita Parish, LA m 25 Jan 1926 (Rayville, Richland, LA) Melba Rose Howell (dau of William Ernest Howell and Pink Pearl Nettles) b 8 Apr 1905 Columbia, Caldwell Parish, LA, d 24 Feb 1989 Monroe, LA. He was a radio technician. He was in Police Jury Ward 1, Franklin, LA 1910; Winnsboro, LA 1920; Monroe, LA 1930, 1935, 1940. They are bur Riverview Cem., Monroe, LA. Issue: (i) Winfred Byron III b 9 Sep 1926, d 27 Jun 1961 m1 Grace Virginia Dortch, m2 Donna Jo Ann (Parker) Cook, m3 Bonnie Compton Whitaker; (ii) Wilma Nell b 2 Apr 1929 m Harry DeWitt Stewart; (iii) Marvin Welch b 21 Jun 1932 d 4 Mar 1934; (iv) Jon Howell b 27 Dec 1935, d 25 Jan 2006 m1 Shirley Annette Burks, Div; m2 Aubrie Sue Oliveaux.
- viii. **Wesley Jackson Ensminger** b 23 Jan 1889 Winnsboro, Franklin Parish, LA, d 7 Jul 1963 m1 Ella Mae (dau of J L and Anna) Clayton b 1895 LA. He m2 Ernestine Wood (dau of George Wood and Uno Dixon) b 6 May 1896 LA, d Sep 1970 West Monroe, Ouachita Parish, LA. He poss m3 Ada Harrison. He was a railroad conductor. He was a WW I U.S. Army veteran. He was in Police Jury Ward 7, Franklin Parish, LA 1900, 1910; West Monroe, Ouachita Parish, LA 1930, 1935, 1940. He and Ernestine are bur Riverview Cem., Monroe, Ouachita Parish, LA.
- Issue m2 :
- (1) **Jack Levelle Ensminger** b and d 5 Mar 1925 Monroe, Ouachita, LA. He is bur Hasley Cem., Monroe, LA.
- ix. **Comfort Katherine Ensminger** b 5 Jan 1892 Winnsboro, Franklin Parish, LA, d 14 Mar 1957 Dallas, Dallas Co., TX. She m1 24 Dec 1908 (Franklin Parish, LA) Sidney John (son of W P) Watson b 13 Nov 1890 Okolona, Chickasaw Co., MS, d Feb 1971 North Little Rock, Pulaski Co., AR; Div. She m2 ca 1928 G W Little b ca 1904 MS. G W Little was a motor company bookkeeper. She was in Police Jury

Ward 7, Franklin Parish, LA 1900; Monroe, Ouachita Parish, LA 1920, 1930. [Some sources list her m2 to Franklin Little b ca 1861 ME and in Waterville, Kennebec Co., ME 1930. Franklin's wife named Katherine on the 1930 ME census is age 38, b VT of parents b VT.] Katherine Ensminger is married to G W Little, 1930, Monroe, Ouachita Parish, LA 1920, 1930.

Issue:

- (1) Katherine b ca 1911 LA; she was a stenographer, jeweler; in Monroe, Ouachita Parish, LA 1920, 1930.

- x. **Evelyn Eva Ensminger** b 30 Dec 1894 Winnsboro, Franklin Parish, LA, d 28 Feb 1962 m Fluit Edward (son of J M and Ada) Hundley b 24 Jun 1894 Columbia, Caldwell Parish, LA, d 30 Nov 1983 Atlanta, DeKalb Co., GA. He was a traveling salesman, wholesale hardware. She was in Police Jury Ward 7, Franklin Parish, LA 1900, 1910; Monroe, Ouachita Parish, LA 1930, 1935, and 1940. She is bur Floral Hills Memory Gardens, DeKalb Co., GA.

Issue:

- (1) Fluit Edward Jr b 3 Jun 1917 LA, d 20 Jun 2008 Woodstock, Cherokee Co., GA m 2 Nov 1942 (Jackson Co., MO) Lillian Dale Johnston. He was a WW II U.S. Army Air Corps veteran. He was in Monroe, Ouachita Parish, LA 1930, 1935, 1940.

- (2) James Graves.

- xi. **Ada Dean Ensminger** b 12 Dec 1897 Winnsboro, Franklin Parish, LA, d 22 Feb 1995 m Henry Lane (son of Andrew J and Mattie) Mashaw b Oct 1894 Franklin, LA, d 11 Mar 1935 Rapides, LA. She was in Police Jury Ward 7, Franklin, LA 1900, 1910; Ruston, Lincoln Parish, LA 1920; Monroe, Ouachita Parish, LA 1930, 1933, 1935, 1940. She is bur Rosewood Memorial Park, Virginia Beach, VA; he is bur Greenwood Cem., Ruston, Lincoln Parish, LA.

Issue:

- (1) Alda Dean m Biddle.
- (2) Bettie L b.
- (3) Andrew Jackson b 30 Mar 1927 LA, d Nov 1989; in Monroe, Ouachita Parish, LA 1930, 1935, 1940.

- 48 xii. **Reginald William (Rex) Ensminger** b 24 Aug 1901, d 15 Oct 1990. +

**33 Robert Bowman Ensminger**<sup>10</sup> (William<sup>9</sup>, David, Christian<sup>7</sup>, Christian<sup>6</sup>, Jacob<sup>5</sup>, Adam<sup>4</sup>, Carl<sup>3</sup>, Hans<sup>2</sup>, Peter<sup>1</sup>) was born Oct 1849 Franklin Parish, LA and died 1904 Franklin Parish, LA. He married 17 Apr 1870 (Franklin Parish, LA) Virginia Ann Trahern (dau of Samuel Chase Trahern and Zilpha Ann Guice) born Jul 1855 Franklin Parish, LA, died 21 Feb 1923 Wisner, Franklin Parish, LA. Robert was a farmer. He was in Franklin Parish, LA 1860, 1870; Ward 2, Franklin Parish, LA 1880; Ward 1, Franklin Parish, LA 1900. She married (2) 1905 (Franklin Parish, LA) Winfield Scott Roberts born 8 Oct 1846 Franklin Parish, LA, died after 1914 Franklin Parish, LA. She was in Police Jury Ward 1, Franklin Parish, LA 1910.

Children m2 :

- i. **Mary Jane Ensminger** b Jun 1874 LA, d 1910 Franklin Parish, LA m 28 Nov 1889 (Franklin Parish, LA) David Benjamin Stephens b 31 Dec 1863 Franklin Parish, LA d 28 Jun 1935 Franklin Parish, LA. She was in Ward 2, Franklin Parish, LA 1880, 1900.

Issue:

- (1) David Benjamin b 28 Aug 1897 Franklin Parish, LA, d 10 Jan 1923 Franklin Parish, LA. He was a farmer. He was in Ward 2, Franklin Parish, LA 1900; Police Jury Ward 2, Franklin Parish, LA 1910; Gilbert, Franklin Parish, LA 1920.
- (2) Bessie Marie b Feb 1900 LA; Ward 2, in Franklin Parish, LA 1900.
- (3) Thomas P b 1905 LA, d 12 Apr 1928 LA. He was in Police Jury Ward 2, Franklin Parish, LA 1910; Gilbert, Franklin Parish, LA 1920.

- 49 ii. **William Edward Ensminger** b 21 Jan 1877, d 1 Jan 1926. +

- iii. **Estelle R Ensminger** b Mar 1879 Holly Grove, Franklin Parish, LA, d 31 May 1930 Franklin Parish, LA m 24 Dec 1899 (Franklin Parish, LA) Aaron Roberts b Jun 1882 Franklin Parish, LA, d 4 Sep 1948 Franklin Parish, LA. She was in 2<sup>nd</sup> Ward, Franklin, LA 1880; Police Jury Ward 1, Franklin, LA 1910, 1930.

Issue:

- (1) Purvis b 11 Nov 1901 Franklin Parish, LA, d 18 Feb 1956 Franklin Parish, LA m Carrie Lee Tynes b 12 Oct 1903, d 24 Dec 1937. He was a farmer. He was in Police Jury Ward 2, Franklin Parish, LA 1910, 1930; Franklin Parish, LA 1935, 1940. They are bur Holly Grove Cem., Wisner, Franklin Parish, LA. Issue: (i) Emma Lessie b 29 Jun 1924, d 10 Dec 1969 m William Riley Roberts b 3 Apr 1922, d 24 Mar 2012; (ii) Jennie b 20 Apr 1928 d 24 Jul 2002 m Thomas Arthur Thornhill d bef 24 Jul 2002.
- (2) Roosevelt b 1902 Franklin Parish, LA, d Jul 1931 Adams Co., MS m Ola Mae Green (dau of Calvin I Green and Annie Mae Dubell) b 14 Apr 1905 Franklin Parish, LA, d 1 Sep 1968 Harris Co., TX. She was married once before and twice after her marriage to Roosevelt. She is bur

- Fairlawn Cem., Liberty, Liberty Co., TX. Issue: (i) Anna Pearl b 29 Jan 1929, d 12 Oct 1977 m Arlis Burch b 15 Nov 1923, d 7 Jul 1980; (ii) Mamie Beatrice b 15 Nov 1930, d 20 Jun 2012 m Dewey Bryan Wright b 17 Aug 1929, d 13 Dec 1966.
- (3) Eula b 4 Aug 1905 Franklin Parish, LA, d 20 Dec 1971 Wisner, Franklin Parish, LA m Louis M Ferrington b 25 Feb 1903 LA, d 24 Mar 1991 Chase, Franklin, LA; Div. He was a farmer and m2 Eddie Louise Burgess b 30 Jan 1902 LA; 1 child. Eula was in Police Jury Ward 1, Franklin Parish, LA 1930. Issue: (i) Roy Mecum b 25 Mar 1919, d 28 May 2005 m Lorene b 18 Jan 1918, d 10 Oct 1996; (ii) Gollus Shuck b 17 Dec 1923, d 7 Jul 1984; (iii) Aron Jackson b 20 May 1926, d 5 Jul 2015 m Jewel Olivia Mason b 3 Mar 1930, d 24 Feb 2011; (iv) Floyd b 18 Jan 1928, d 29 Jul 2008 m Faye Burns; (v) Louis b 24 Jul 1938, d 24 Jan 2012 m Kitty; (vi) Louise Lou b 24 Jul 1938, d 20 May 2007 m Barlow.
  - (4) Aaron Jackson b 24 Dec 1907 LA, d 24 May 1984 Jonesville, Catahoula Parish, LA m Eddice Crooks b 11 Aug 1912, d 17 Jan 2003. He was a farmer. He was in Police Jury Ward 1, Franklin, LA 1910, 1930; LaSalle Parish, LA 1935, 1940. They are bur Bethel United Methodist Church Cem., Bethel, Rapides Parish, LA.
  - (5) Jennie Ann b 2 Jan 1913 Wisner, Franklin Parish, LA, d 31 Dec 1983 Wisner, LA m Samuel C Huber b 12 Jan 1910 LA, d 20 Jul 1995 Start, Richland, LA. He was a farm laborer. She was in Franklin Parish, LA 1910; Police Jury Ward 1, Franklin Parish, LA 1930, 1935, 1940. Issue [also listed above in Section 33 iii (5)]: (i) Bobby Ann m Hankins; (ii) Russell Chase b 26 Mar 1942, d 28 Sep 2011 m Mary Henrietta Guimbellot; m Dorothy; (iii) Robert Wayne b 18 Mar 1944, d 18 Jul 1969; (iv) Fannie Pearl m Holmes; (v) Linda m Weatherly.
  - (6) Clara b 23 Mar 1915 Holly Grove, Franklin Parish, LA, d 3 Dec 1982 Franklin Parish, LA m Ruben L Erwin b 19 Jul 1913 Franklin Parish, LA, d 15 Oct 1973 Wisner, Franklin Parish, LA. He was a WW II U.S. Navy veteran. She was in Police Jury Ward 1, Franklin Parish, LA 1930. They are bur Holly Grove Cem., Wisner, LA. Their son Hubert was a U.S. Army Vietnam War veteran and was killed there while serving his country. Issue: (i) Frances Earlene b 17 Apr 1942, d 14 Jan 2005 m Hutchins; (ii) Hubert Aaron b 2 Jan 1947, d 7 Dec 1966.
- iv. **Ida T Ensminger** b Apr 1882 Franklin Parish, LA, d 14 Jul 1924 Franklin Parish, LA m 30 Jan 1902 Calvin Carter Ferrington (son of William Jehue Ferrington and Susan J Trahern) b 29 Jan 1882 Franklin Parish, LA, d 11 Nov 1955 Wisner, Franklin, LA. Ida m2 George Washington (son of Miles Harper and Ida) King and b 13 Apr 1876, d 25 Jan 1942. Ida was in Ward 1, Franklin Parish, LA 1900; Police Ward 1, Franklin Parish, LA 1910; Wisner, LA 1920. Ida and George are bur King Cem., King, Franklin, LA. Calvin m2 19 Nov 1924 (Wisner, LA) Eddie Louise Burgess b 13 Apr 1906 LA, d 29 Jan 1956 Monroe, Ouachita, Wisner, LA; 4 children. Calvin and Ida are bur Holly Grove Cem., Wisner, LA. Some sources list Ida b 1886 but she was 18 (1900), 27 (1910) and 38 (1920) censuses.
- Issue:
- (1) Louis M b 23 Feb 1903 LA, d 24 Mar 1991 Chase, Franklin Parish, LA m1 Eula Roberts (dau of Aaron R Roberts and Estelle Ensminger) b 4 Aug 1904 Franklin Parish, LA d 20 Dec 1971 Wisner, Franklin Parish, LA. [See details in sec 49 iii (3) above under Eula Roberts.]
  - (2) Calvin Carter Jr (Jade) b 1 Oct 1905 Wisner, Franklin Parish, LA, d 13 Jan 1971 Wisner, LA m Barbara Herron b 10 Nov 1911 LA, d 12 May 2000 Wisner, LA. He was a farmer. He was in Police Ward 1, Franklin Parish, LA 1910, 1930; Wisner, LA 1920; Franklin Parish, LA 1935, 1940. They are bur Holly Grove Cem., Wisner, LA. Issue: (i) Ernest; (ii) Melvin.
  - (3) Eldon Griffen b 29 Dec 1906 Wisner, Franklin Parish, LA, d 27 Dec 1971 Wisner, LA m Alma Walker (dau of John Ely Walker and Josephine Rials) b 27 Mar 1915 Brookhaven, Lincoln Co., MS, d 8 Feb 1996 Franklin Parish, LA. He was a farmer. He was in Police Ward 1, Franklin Parish, LA 1910, 1930; Wisner, LA 1920; Franklin Parish, LA 1935, 1940. They are bur Holly Grove Cem., Wisner, LA. Issue: (i) Nila Faye b 1935, d 2011 m Mickey Paris; (ii) Cecil Calvin b 12 Sep 1936, d 24 Mar 2012 m Jeanette Cowan; (iii) Bobby Joe b 11 Oct 1949, d 26 Oct 2015 m Linda Gale Thomas.
  - (4) Jack b 20 Dec 1908 Franklin Parish, LA, d 16 Mar 1983 Wisner, Franklin Parish, LA m Lucy P Sebold b 18 Mar 1914 LA, d 15 Jan 1998 Wisner, LA. He was a day laborer. He was in Police Ward 1, Franklin Parish, LA 1910, 1930; Wisner, LA 1920; Franklin Parish, LA 1935, 1940. They are bur Holly Grove Cem., Wisner, LA. Issue: (i) Sadie; (ii) Bessie; (iii) Robert; (iv) Lillie Bell.
  - (5) John Kase b 25 Feb 1911 LA, d 21 Mar 1953 Winnsboro, Franklin Parish, LA. He was a laborer. He was in Wisner, LA 1920; Police Ward 1, Franklin Parish, LA 1930; Franklin Parish, LA 1935, 1940. He is bur Holly Grove Cem., Wisner, Franklin Parish, LA.
  - (6) Samuel b 6 Apr 1912 LA, d 7 Feb 1995 Wisner, Franklin Parish, LA m Roberta Sebold (dau of Robert H Sebold and Mary King) b 21 Feb 1918 Wisner, LA, d 23 Feb 1979. He was a farmer. He was in Wisner, LA 1920; Police Ward 1, Franklin Parish, LA 1930; Franklin Parish, LA 1935, 1940. They are bur Holly Grove Cem., Wisner, LA. Issue: Patsy.



- (7) Fammie b 4 Feb 1915 Wisner, Franklin Parish, LA, d 20 Feb 1992 Franklin Parish, LA m William Esly Walker b 8 Nov 1910, d 24 Jul 1984. She was in Wisner, LA 1920; Police Ward 1, Franklin Parish, LA 1930; Franklin Parish, LA 1935, 1940. They are bur South Central Cem., Metropolis, Franklin, LA. Issue: (i) Charles b ca 1930; (ii) Bobby Ray b 7 Nov 1933 d 9 Aug 2006; (iii) Sue Ann b 29 Dec 1944 d 12 Aug 1946.
- (8) Effie b 10 Jan 1917 LA, d 21 Jan 1996 Wisner, Franklin Parish, LA m 3 Feb 1950 (Wisner, LA) Dock Hardy (son of James and Alice) Roberts b 31 Mar 1918 LA, d 2 Nov 2008 Wisner, LA. She was in Wisner, LA 1920; Police Ward 1, Franklin Parish, LA 1930; Franklin Parish, LA 1935, 1940. They are bur Holly Grove Cem., Wisner, LA. Issue: Patsy b ca 1938
- (9) Hardy William Pete b 9 Oct 1919 Franklin Parish, LA d Dec 1978 Eugene, Lane, OR poss m 22 Aug 1954 (Lane Co., OR) Josephine Koch b 3 Dec 1916, d 2 Oct 1974 Lane Co., OR. He was in Wisner, LA 1920; Police Ward 1, Franklin, LA 1930. They are bur Springfield Memorial Gardens, Springfield, Lane Co., OR.
- v. **Rosa Lee Ensminger** b Mar 1886 LA, d 18 Jul 1926 m William M Huber (son of Jack Huber and Fannie Scruggs) b 19 Apr 1874 New Orleans, Orleans Parish, LA, d 14 Jul 1951. She was in Ward 1, Franklin Parish, LA 1900; Police Jury Ward 1, Franklin Parish, LA 1910; Wisner, Franklin Parish, LA 1920. They are bur South Central Cem., Metropolis, Franklin Parish, LA.  
Issue:
  - (1) Benjamin Franklin b 2 Nov 1903 LA, d 15 Aug 1989 Winnsboro, Franklin Parish, LA m Cora Lee Calhoun b 29 Jul 1903 Richland Parish, LA, d 20 Jul 1990 Franklin Parish, LA. She m1 Archie Wynn b 1907 Richland Parish, LA. Benjamin was in Police Jury Ward 1, Franklin Parish, LA 1910; Wisner, LA 1920. Benjamin and Cora are bur South Central Cem., Metropolis, Franklin Parish, LA.
  - (2) Will b 21 Jan 1906 Wisner, Franklin Parish, LA, d 9 Feb 1924 Wisner, LA. He was in Police Jury Ward 1, Franklin Parish, LA 1910; Wisner, LA 1920. He is bur South Central Cem., Metropolis, Franklin Parish, LA.
  - (3) Dick b 13 May 1908, d 10 Apr 1948. He was in Police Jury Ward 1, Franklin Parish, LA 1910; Wisner, Franklin Parish, LA 1920. He is bur South Central Cem., Metropolis, Franklin Parish, LA.
  - (4) Samuel C b 12 Jan 1910 LA, d 20 Jul 1995 m Jennie Ann Roberts b 2 Jan 1913, d 31 Dec 1983. He was a farm laborer. He was in Wisner, Franklin Parish, LA 1920, Franklin Parish, LA 1935, 1940. They are bur South Central Cem., Metropolis, Franklin Parish, LA. Issue [also listed above in Section 33 iii (5)]: (i) Bobby Ann m Hankins; (ii) Russell Chase b 26 Mar 1942, d 28 Sep 2011 m Mary Henrietta Guimbellot; m Dorothy; (iii) Robert Wayne b 18 Mar 1944, d 18 Jul 1969; (iv) Fannie Pearl m Holmes; (v) Linda m Weatherly.
  - (5) Jack b 1 Jan 1913 LA, d 15 Jun 1997 m Helen Vestal b 3 Oct 1920, d 13 Oct 1968. He was a WW II U.S. Navy veteran. She was in Ward 1, Franklin Parish, LA 1900; Police Jury Ward 1, Franklin Parish, LA 1910; Wisner, Franklin Parish, LA 1920. They are bur Greenlawn Memorial Park, Natchez, Adams Co., MS.
  - (6) Fanny b 9 Oct 1915 Franklin Parish, LA, d 3 Aug 2008 Natchez, Adams Co., MS m Percy Quinn Arnold b 7 Aug 1916 Franklin, MS, d 14 Aug 1997 Natchez, MS. She was in Wisner, Franklin Parish, LA 1920; Adams Co., MS 1935, 1940.
  - (7) Ida b ca 1918 LA; in Wisner, Franklin Parish, LA 1920.
  - (8) Russell b 2 Apr 1920 Wisner, Franklin Parish, LA, d 25 Apr 2009 Natchez, Adams Co., MS m Hazel James. He was a WW II U.S. Army veteran and was awarded the Bronze Star medal. He was a clergyman. He was in Wisner, LA 1920. He is bur Greenlawn Memorial Park, Natchez, MS. Issue: (i) Sandra; (ii) Sheila m Jack Smith; (iii) Vicky; (iv) Jimmy m Cathey; (v) Russell Jr m Susie.
- 50 vi. **Hardy H Ensminger** b 1 Mar 1888, d 9 May 1952. +
- vii. **K L Ensminger** b Oct 1893 LA; she was in Ward 1, Franklin Parish, LA 1900.
- 51 viii. **Robert Jackson Ensminger** b 27 Dec 1896, d Mar 1964. +

**34 Thomas Louis Bowman Ensminger**<sup>10</sup> (William<sup>9</sup>, David<sup>8</sup>, Christian<sup>7</sup>, Christian<sup>6</sup>, Jacob<sup>5</sup>, Adam<sup>4</sup>, Carl<sup>3</sup>, Hans<sup>2</sup>, Peter<sup>1</sup>) was born Jun 1855 Franklin Parish, LA and died 16 May 1915 Shreveport, Caddo Parish, LA. He married 25 Dec 1889 (Franklin Parish, LA) Lola Stina German (dau of William German and Arrie Carroll) born 24 Dec 1873 LA, d 27 Nov 1947 Caddo Parish, LA. He was a farmer. He was in Franklin Parish, LA 1860; Ward 2, Franklin Parish, LA 1880; Ward 1, Franklin Parish, LA 1900; Police Jury Ward 1, Franklin Parish, LA 1910. She was in Shreveport, Caddo Parish, LA 1919, 1932, 1935, 1940; Miami, FL 1929. She is buried Greenwood Cem., Shreveport, Caddo Parish, LA. Her 1910 census counts 7 children, 3 living - one possibly died at birth.



Thomas Louis Bowman Ensminger



Possibly Thomas Louis Bowman Ensminger

Issue:

- i. **Tommie Annalee Ensminger** b Apr 1891 Franklin Parish, LA, d 26 Sep 1956 Gadsden Co., FL m1 Grover Columbus (poss son of William Columbus and Jemima) Rochester b 1888 NC, d 10 Sep 1936 Ector Co., TX; Div. Grover was a garage parts man. He m2 bef 17 Apr 1930 Edna b ca 1906 SC. Tommie m2 1935 (Broward Co., FL) Edward C Clark b ca 1891 FL. Edward was a private yacht captain. Tommie was in Justice Precinct 2, Ector Co., TX 1930. Tommie was in Ward 1, Franklin Parish, LA 1900; Police Jury Ward 1, Franklin Parish, LA 1910; Miami, Dade, FL 1920, 1935, 1940; Dougherty Co., GA 1930. Tommie is bur Woodland Cem., Havana, Gadsden Co., FL.  
Issue:
  - (1) Grover Cleveland (Rocky) b ca 1915 LA, d 17 Aug 1984 Hardin Co., KY m1 Margaret; m2 Bernetta. He was in Miami, Dade Co., FL 1920, 1935, 1940; Odessa, Ector Co., TX 1930; Panama City, FL 1960. Children m1: Joan; Jackie. Children m2: Cynthia; Dale Allen. Other Issue: Grover Carter; Cindy.
  - (2) Thomas Louis b 21 Jul 1918 Florence, Lauderdale Co., AL, d 21 Jul 2010 Odessa, Ector Co., TX m Lois Laura Murphy. He was in Miami, Dade Co., FL 1920; Odessa, Ector Co., TX 1930. He is bur Sunset Memorial Gardens, Odessa, TX. Issue: Louis Paul; Joy Christine.
  - (3) Lola Mae m1 Henry Fortner. She m2 William Lee Bethel (son of William A Bethel and Eliza Johnson) b 17 May 1914 Key West, Monroe Co., FL, d 20 Aug 1993 Goldenrod, Seminole Co., FL; Div. She was in Miami, Dade Co., FL 1935. William is bur Chapel Hill Cem., Orlando, Orange Co., FL. Children m1: (i) Alice Mae m Kenneth Royce Tyson; (ii) Carolyn; (iii) David; (iv) Edward Alexander m Annie Mae; (v) Elaine; (vi) Gracie Lee m Harold Alfred Troutman; (vii) James.
  - (4) William Columbus b 25 Nov 1921, d 26 May 1974 Dallas, Dallas Co., TX Louise M b 1923, d 2000. He was a WW II U.S.M.C. veteran. He was in Miami, Dade Co., FL 1935, 1944. They are bur Sunset Memorial Gardens, Odessa, Ector Co., TX. Issue: Ann m Anderson.
  - (5) Monica b 12 Dec 1923, d 10 Jan 2006 Sumatra, Liberty Co., FL m 30 Oct 1937 (Cairo, Grady Co., GA) Thomas Lester Sadler b 19 Feb 1915, d 24 Jun 2000 Sumatra, FL. She was in Miami, Dade Co., FL 1935. She is bur Sumatra Cem., Sumatra, FL. Issue: (i) Jimmy b 5 Nov 1939 d 11 Nov 2000 m Dorothy; (ii) Patricia m Samuel Harrison; (iii) Carolyn (Carol) m1 James G Sr Brown, m2 Bradley; (iv) Alice Diane (Jody) m Robert Tucker; (v) Jackie m Willie B Lewis; (vi) Thomas Lee m Kathy.
- ii. **Mary Lola Ensminger** b 26 Jul 1894 LA, d 17 Aug 1895 LA.
- 52 iii. **William Louis Ensminger** b 22 Dec 1896, d 16 May 1975. +
- iv. **Jennings Bryan Ensminger** b 8 Jan 1900 Wisner, Franklin Parish, LA, d 8 Jun 1990 Snyder, Scurry Co., TX. He m1 25 Mar 1925 (Minden, Webster Parish, LA) Frankie Krouse (dau of Maximillian Krouse and Adeline Elkins) b 19 Oct 1904 Germantown, Webster Parish, LA, d 12 Jan 1963 Shreveport, Caddo Parish, LA. He m2 19 Sep 1975 (Lovington, Lea Co., NM) Mattie Willie Harp (dau of Milton G Harr and Carrie Lue Warwick) b 8 Jul 1903 Atlanta, Union Co., AR, d 15 Mar 1995. He was a telephone company lineman. He was in Ward 1, Franklin Parish, LA 1900; Police Jury Ward 1, Franklin Parish, LA 1910; Shreveport, Caddo Parish, LA 1930, 1933, 1934, 1935, 1940. He is bur Forest Park Cem., Shreveport, LA.  
Issue:
  - (1) **Addie Claire Ensminger** b 20 Sep 1934 Shreveport, Caddo Parish, LA, d 15 Jan 2012 Rochester, MN m Donald Overton Callen (son of James Callen and Mable Lambert) b 9 Aug 1931 Shreveport, LA, d 19 Jul 2014 Rochester, Olmsted Co., MN. He served as a cryptographer

in the Far East Command of the United Nations Headquarters during the Korean War. He was a clergyman. She was in Shreveport, LA 1935, 1940. After she died of Parkinson's Disease and Lewy Body Dementia, her body was donated to the Mayo Medical Clinic. After his death, his body was also donated to medical science. Issue: Donald Overton Jr m Joan; Charlene Sue m Jim Gager; Catherine Louise m David Krieger.

v. **A J Ensminger** b 8 Apr 1902 LA, d 2 Dec 1902 LA.

53 vi. **Joe Pirkle Ensminger** b 14 Sep 1912, d 8 Sep 1989. +

**35 William Entzminger**<sup>10</sup> (Thomas W<sup>9</sup>, Mary<sup>8</sup>, Christian<sup>7</sup>, Christian<sup>6</sup>, Jacob<sup>5</sup>, Adam<sup>4</sup>, Carl<sup>3</sup>, Hans<sup>2</sup>, Peter<sup>1</sup>) was born about 1858 Richland Co., SC and died about 1898 Richland Co., SC. He married Caroline Jackson born about 1861 Richland Co., SC, died 1931, Richmond, VA. William was a slave (1860); afterwards a farm laborer. He was in Richland Co., SC 1860; Division 62, Richland Co., SC, 1870; Upper, Richland Co., SC 1880. She married (2) Jacob Jackson b Apr 1850 AL; 1 daughter. Jacob was a railroad laborer; a sawyer. Caroline was in Columbia Ward 1, Richland Co., SC 1900; Richmond, VA 1910, 1920 and 1930.

Issue:

54 i. **Thomas Entzminger** b 1876, d 1945. +

ii. **Mary Entzminger** b ca 1877 Richland Co., SC. She was in Upper, Richland Co., SC 1880.

iii. **Maggie Entzminger** b Aug 1879, Richland Co., SC; she was in Upper, Richland Co., SC 1880.

iv. **William Entzminger** b 8 Feb 1881, Richland Co., SC, d 16 Jun 1945 Richmond, VA m1 8 Aug 1905 (Washington, District of Columbia) O'Dean B Snowden (dau of John Edgar Snowden and Melvina Proudfoot) b Sep 1884 Washington, D.C. He later m Louise, listed as his wife on his VA Death Certificate. He was a tinner (1903), a railroad porter (1930) living apart from O'Dean and the children. He was in Columbia, Richland Co., SC 1900, 1903; Washington, District of Columbia 1910, 1917, 1918, 1930. O'Dean was a machinist, government printing office. O'Dean was in Washington, D.C. 1910, 1920, 1930, 1935, 1940. O'Dean is listed as married and head of household on the 1910 census. She is listed as widowed on the 1920 census so William may have abandoned her and they later divorced. Single in 1930, William's census states he was first married (to O'dean) at age 25.

Issue:

(1) **Thelma Entzminger** b ca 1906 Washington, District of Columbia, d 7 Oct 1985 m Reid. She was a public school teacher. She was in Washington, D.C. 1910, 1920, 1930, 1935 and 1940. She is bur at Harmony Memorial Park, Washington, D.C.

(2) **Grace Entzminger** b 18 Jul 1907 Washington, District of Columbia, d Jun 1970 Washington, D.C. m 11 Jan 1943 (Alexandria, VA) Sylvester Cunningham (son of Joseph Cunningham and Julia Delmar) b 27 Feb 1911 Washington, District of Columbia, d 11 MAR 1978 Washington, District of Columbia. He was a U.S. Army WW II veteran. At the time of their marriage, he was a soldier and she was a press operator. She was in Washington, D.C. 1910, 1920, 1930, 1935, and 1940.

v. **Walter Entzminger** b 6 Nov 1883, Richland Co., SC, d 15 Sep 1928 VA. He was a hotel bellman; a department store packer. He died accidentally when struck by a street car. He was in Columbia Ward 1, Richland Co., SC 1900; Washington, District of Columbia 1910; Richmond, VA 1918, 1920. His VA death certificate lists him as b 6 Nov but does not give the year. Other sources list different birth months but all list the year as 1883.

vi. **Ophelia (Kittie) Entsminger** b Feb 1885, Richland Co., SC. She was in Columbia Ward 1, Richland Co., SC 1900. She is listed incorrectly as a dau-in-law on 1900 census rather than a step-daughter of Jacob Jackson.

55 vii. **John Entzminger** b 26 Oct 1886, d 20 Jan 1945. +

viii. **Henry Entzminger** b 11 Apr 1888 Columbia, Richland Co., SC, d aft Nov 1936. He was a barber. He was a barber, married with one child per his 5 Jun 1917 WW I Draft Registration record. He was in Columbia Ward 1, Richland Co., SC 1900; Atlanta, Fulton Co., Georgia 1910, 1917 and 1930. He is listed as married on the 1930 census but he is a living alone as a boarder in another household. He is listed as Henry b 11 Apr 1888 Columbia, SC, son of William Entzminger and Carrie Jackson per a Nov 1936 Social Security Application and Claims form.

ix. **Jennie (Jarsie) Entzminger** b Mar 1890, Richland Co., SC. She was in Columbia Ward 1, Richland Co., SC 1900; Richmond, VA 1910. She was a chambermaid. Like her sister Kittie, she is listed incorrectly as a dau-in-law on the 1900 census rather than a step-daughter of Jacob Jackson).

56 x. **David Entzminger** b 24 Mar 1892, d aft 12 Jun 1920. +

xi. **Flossie Entzminger** b Aug 1897, Richland Co., SC. She was in Columbia Ward 1, Richland Co., SC 1900; Richmond, VA 1910. She is incorrectly listed as Frank J, age 13, a step-son of Jacob Jackson on the 1910 census.

**36 Floyd Loring Entzminger**<sup>10</sup> (Jeremiah<sup>9</sup>, Frederick<sup>8</sup>, Christian<sup>7</sup>, Christian<sup>6</sup>, Jacob<sup>5</sup>, Adam<sup>4</sup>, Carl<sup>3</sup>, Hans<sup>2</sup>, Peter<sup>1</sup>) was born 6 Sep 1862 Blythewood, Richland Co., SC and died 8 Jul 1951. He married Catherine Irene Rabon



born 8 May 1879, died 28 Jul 1947. He was in Columbia, Richland Co., SC 1880, 1930, 1935, 1940; Upper, Richland Co., SC 1900, 1910; Fair Lawn, Richland Co., SC 1920. They are buried Sandy Level Baptist Church, Blythewood, SC.

Issue:

- i. **Nellie Rabon Entzminger** b 8 Sep 1900 Blythewood, Richland Co., SC d 12 Oct 1971 Blythewood, SC m Levi Allen Marsh (son of Henry Marsh and Martha Locklier) b 12 Dec 1860 d 28 Jan 1935. He was a farmer. He m1 1891 Mattie McAlpin 23 Nov 1875, d 18 Nov 1912 Blythewood, SC; two daughters. Nellie was in Upper, Richland Co., SC 1910; Fair Lawn, Richland Co., SC 1920; Level, Richland Co., SC 1930, 1935, 1940. They are bur Sandy Level Baptist Church, Blythewood, SC.

Issue:

- (1) Allen Levi Jr b 6 Jun 1918 SC, d 10 Jul 2003, unmd. He retired from Mt. Vernon Mills. He was in Fair Lawn, Richland Co., SC 1920; Level, Richland Co., SC 1930, 1935, 1940. He was a longtime resident of Blythewood, Richland Co., SC and he is bur Sandy Level Baptist Church, Blythewood, SC.
- (2) Naomi Ruth b 11 Aug 1924 Blythewood, Richland Co., SC, d 23 May 2003 m 12 May 1946 (Montgomery, AL) James Edward Chitwood (son of Oscar Chitwood and Nora Wilburn) b 9 Mar 1919, d 12 Aug 1997. He was a WW II U.S. Army Air Corps veteran, bur Memorial Gardens of Columbia, Columbia, Richland Co., SC. She was in Level, Richland, SC 1930, 1935, 1940.
- (3) Katherine Elizabeth "Kittie" b 1 Oct 1927, d 10 Jun 1998 m Capers Steven (son of David Lever and Jennie Smith) Lever b 3 May 1919, d 26 Nov 1999. They are bur Fair Lawn United Methodist Church Cem., Columbia, Richland Co., SC. Issue: (i) Nellie Carol b 1952, d 19 Apr 2011 m Garland; (ii) Wendy m Steve Amick; (iii) Steve; (iv) Jerry; (v) Ronnie m Louise.
- (4) Irene m William Shatto.
- (5) John Henry.
- ii. **Meta Viola Entzminger** b 7 Apr 1906 Blythewood, Richland, SC, d 13 Feb 1990 Columbia, Richland, SC; unmd. She was a housekeeper; worked at a textile factory. She was in Upper, Richland, SC 1910; Fair Lawn, Richland, SC 1920; Columbia, SC 1930, 1935, 1940. She is bur Greenlawn Memorial Park, Columbia, SC.
- iii. **Floyd Loring Jr Entzminger** b 29 Dec 1909 Blythewood, Richland Co., SC, d 21 Apr 1977 m Islene Jeffcoat b 13 Sep 1913 SC, d 8 Jul 1993. He was a carpenter and a WW II U.S. Army veteran. He was in Upper, Richland Co., SC 1910; Fair Lawn, Richland Co., SC 1920; Columbia, Richland Co., SC 1930, 1958.
- iv. **Grady Lamar Entzminger** b 28 May 1912 SC, d 26 Feb 1992 m Mamie. He was a textile worker. He was in Fair Lawn, Richland Co., SC 1920; Columbia, Richland Co., SC 1930, 1935, 1940, 1954, 1986.

**37 Herbert Irvin Entzminger<sup>10</sup>** (Jeremiah<sup>9</sup>, Frederick<sup>8</sup>, Christian<sup>7</sup>, Christian<sup>6</sup>, Jacob<sup>5</sup>, Adam<sup>4</sup>, Carl<sup>3</sup>, Hans<sup>2</sup>, Peter<sup>1</sup>) was born 10 Nov 1866 Blythewood, Richland Co., SC and died 9 Jan 1949 Columbia, Richland Co., SC. He married Susan Elizabeth (dau of Daniel and Jessie) Rabon born 24 Nov 1876 SC, died 12 Nov 1932. He was a farmer. He was in Columbia, Richland Co., SC 1880, 1930, 1935, 1940; Center, Richland Co., SC 1900; Upper, Richland Co., SC 1910; Fair Lawn, Richland Co., SC 1920. They are buried Sandy Level Baptist Church Cem., Blythewood, Richland Co., SC. [His SC Death Certificate and some other records list him as Herbert U Entzminger. His real middle name may be Urban rather than Irvin.]

Issue:

- i. **Robert J Entzminger** b 8 Apr 1900 Columbia, Richland Co., SC, d 30 Nov 1974 m ca 1924 Corrie R b 19 Dec 1895 SC, d 16 Dec 1980. He was a farmer. He was in Center, Richland Co., SC 1900; Upper, Richland Co., SC 1910; Fair Lawn, Richland Co., SC 1920; Level, Richland Co., SC 1930, 1935, 1940. They are bur Killian Baptist Church Cem., Columbia, Richland Co., SC.
- 57 ii. **Daniel Herbert Entzminger** b 29 Oct 1905, d 13 May 1985. +
- iii. **Sarah U Entzminger** b ca 1909 SC. She was in Upper, Richland Co., SC 1910. †
- 58 iii. **Susie Lee Entzminger** b 1919, d 18 May 1998. +

**38 William Warren Entzminger<sup>10</sup>** (Jeremiah<sup>9</sup>, Frederick<sup>8</sup>, Christian<sup>7</sup>, Christian<sup>6</sup>, Jacob<sup>5</sup>, Adam<sup>4</sup>, Carl<sup>3</sup>, Hans<sup>2</sup>, Peter<sup>1</sup>) was born 20 Jun 1875 (or 20 May 1872 depending on source) Blythewood, Richland Co., SC and died 5 Jun 1949 Blythewood, SC. He married (1) ca 1900 Lula May Perry (dau of Andrew Perry and Hattie Wooten) born 20 Sep 1882 SC, died 2 Nov 1917 Richland Co., SC. He married (2) 1920-1930 Kitty Wooten born 10 Jun 1875 SC, died 5 Apr 1944 Charlotte, Mecklenberg Co., NC. Kitty married (1) John A Brown born ca 1867 SC, died 7 Feb 1922 Charlotte, NC; at least 3 children. William was a Farmer and was named after his uncle. Warren was in Upper, Richland Co., SC 1880, 1900; Fair Lawn, Richland Co., SC 1920; Level, Richland Co., SC 1930, 1935, 1940. Warren and Lula are buried Sandy Level Baptist Church Cem., Blythewood, SC. Kitty is buried Elmwood Cem., Charlotte, NC.

Issue:

- 59 i. **Wilburn Lawton Entzminger** b 17 Jan 1901, d 4 Mar 1976. +

- ii. **Ola Mae Entzminger** b 27 Jun 1905 SC, d 21 Dec 1982 Blythewood, Richland Co., SC m 1921 (Columbia, Richland Co., SC) Claudius Albert "Jake" Marsh (son of Henry Richard Marsh and Sarah Rieke Dreher) b 26 Feb 1895 Richland Co., SC, d 24 Aug 1965 Blythewood, SC. He was a WW I U.S. Army veteran. He retired as the captain of Richland County, SC prison camp 3. She was in Upper, Richland Co., SC 1910; Fair Lawn, Richland Co., SC 1920; Bellview, Richland Co., 1930. She is bur Columbia, SC. He is bur Mount Pleasant Cem., Blythewood, SC.

Issue:

- (1) Mary Louise b 5 Dec 1922 Blythewood, Richland Co., SC, d 28 Dec 2010 Lexington Co., SC m Carl A Baker d bef 28 Dec 2010. He was an equipment operator, Richland County. She was a medical assistant. She was in Bellview, Richland Co., SC 1930. She is bur Mount Pleasant UMC Cem., Cedar Creek, Richland Co., SC. Issue: (i) Bettie J m Wadford; (ii) Linda L m Smith.
- (2) Verlie (Lula) Mae b 24 Dec 1924 Richland Co., SC, d 20 Nov 2007 Ridgeway, Fairfield Co., SC m1 Clarence Branham. She m2 Gene Arthur Wymer. She worked for Picadilly's Restaurant. She was in Bellview, Richland Co., SC 1930. She is bur mount Pleasant UMC Cem., Cedar Creek, Richland Co., SC. Children m2: James m Maggie; Ned m Barbara; Amos m Sandy; Albert m April; Jerry; Margie m a Davis; Violet m Rey Casillas.
- (3) Hattie A m Hoyt Sparrow.
- (4) Claudia Mae m John Wilson.
- (5) Claudius Albert Jr.
- (6) Curtis.
- (7) Haskell.
- (8) Lucille m Marion Shirah.
- (9) Ruby m Burley.

60 iii. **Walter Clyde Entzminger** b 4 Mar 1905, d 15 Jun 1965. +

61 iv. **Coleman (aka Cole/Colie) Blease Entzminger** b 15 Dec 1907, d 26 Feb 1989. +

- v. **Warren J Entzminger** b 24 Jul 1914 SC, d Jul 1975 m Irene P b 1907 SC, d 1992 Richland Co., SC. He was a carpenter. He was in Fair Lawn, Richland, SC 1920; Level, Richland, SC 1930; Columbia, Richland, SC 1940, 1954.

**39 Whatley Lamar Entzminger<sup>10</sup>** (Jeremiah<sup>9</sup>, Frederick<sup>8</sup>, Christian<sup>7</sup>, Christian<sup>6</sup>, Jacob<sup>5</sup>, Adam<sup>4</sup>, Carl<sup>3</sup>, Hans<sup>2</sup>, Peter<sup>1</sup>) was born 12 Aug 1878 Blythewood, Richland Co., SC and died 22 Jul 1942 Columbia, Richland Co., SC. He married ca 1915 (Richland Co., SC) Ethel Estelle Entzminger (dau of Luther Martin Entzminger and Hattie Price) born 1898, died 1970. She married (2) Albert Leggett. Whatly and Ethel are second cousins. Whatly was a farmer; a mill operator. He was in Columbia, SC 1880, 1928, 1940; Center, Richland Co., SC 1900, 1910; Fair Lawn, Richland Co., SC 1920, 1935; Level, Richland Co., SC 1930. They are buried Sandy Level Baptist Church Cem., Blythewood, SC.

Issue:

- i. **Tempkins Whatly Entzminger** b and d 25 Feb 1917 Columbia, Richland Co., SC (dau per Price family).
- ii. **Gladys Ethel Entzminger** b 1919 SC, d 21 Sep 1950 Columbia, Richland Co., SC m 11 Jan 1941 Albert Marion Hutto (son of Marion Albert Hutto and Mattie Mae Mundy) b 14 Nov 1913 Aiken Co., SC, d 31 Mar 2003 Gaston, Lexington Co., SC; he m2 9 Jun 1951 (Richland Co., SC) Blanche Edwards. He worked for the City of Columbia. Gladys was in Fair Lawn, Richland Co., SC 1920; Level, Richland Co., SC 1930; rural Richland Co., SC 1935; Columbia, SC 1940, 1950. She is bur Baptist Church, Blythewood, Richland Co., SC.

Issue:

- (1) Infant twin girl b and d 14 Jun 1944.
- (2) Curtis Ludon.
- (3) Ethel Alberta.

iii. **Thelma Amelia Entzminger** m Russell Eugene Overlin.

62 iv. **Fred Winfield Entzminger** b 15 May 1924, d 21 May 2005. +

- v. **Jean Laborde Entzminger** b 1 Apr 1927 Columbia, Richland Co., SC, d 12 Jan 1982 Mecklenburg Co., NC m Howard Millard Mattingly (son of Carl Mattingly and Bessie Harper) b ca 1920 KY, d 16 Apr 1999 Mecklenburg Co., NC.
- vi. **Emil Clifton Entzminger** b 22 Oct 1929 Columbia, Richland Co., SC, d 25 Nov 1967 Charlotte, Mecklenburg Co., NC; unmd. He was in Level, Richland Co., SC 1930; rural Richland Co., SC 1935; Columbia, SC 1940. He is bur Sandy Level Baptist Church Cem., Blythewood, Richland Co., SC and shares a headstone with his father.
- vii. **Jesse Clyde Entzminger** b 5 Jan 1935 SC, d 13 Apr 1997 Flint, MI m Geraldine L. He was a driver. He was in rural Richland Co., SC 1935; Columbia, SC 1940; Flint, MI 1956, 1983.

**40 William Edwin Entzminger<sup>10</sup>** (William<sup>9</sup>, Frederick<sup>8</sup>, Christian<sup>7</sup>, Christian<sup>6</sup>, Jacob<sup>5</sup>, Adam<sup>4</sup>, Carl<sup>3</sup>, Hans<sup>2</sup>, Peter<sup>1</sup>) was born 25 Dec 1859 Blythewood, Richland Co., SC and died 18 Jan 1930 Petropolis, Rio de Janeiro, Brazil. He married Margaret Grace Griffith b ca 1866. He was a missionary, spending years in Brazil and Germany. He was in Richland Co., SC 1860, 1870; Upper, Richland Co., SC 1880; Brazil 1891-1913, 1916-1917; Berlin, Germany 1913-1915.

Issue:

- i. **Nina Slack Entzminger** b 4 Apr 1892 Bahia, Brazil. D 1978 Pal Beach Co., FL m Sergei Theodore Gunin b 1892 Russia, d 1975 Palm Beach Co., FL. She was a teacher, Greenville Women's College; in Brazil 1895-1897, 1904; Greenville, Greenville Co., SC 1910, 1917, 1921; Germany 1915; New York City, New York, NY 1930.
- ii. **Ruth Hoyt Entzminger** b 19 Aug 1895 Pernambuco, Brazil, d 15 Aug 1966 Charlotte, Mecklenburg Co., NC; unmd. She was in Brazil 1895-1897, 1904, 1916-1919; Greenville, Greenville Co., SC 1930, 1935, 1940. She is bur Elmwood Cem., Charlotte, NC.
- iii. **Richard Griffith Entzminger** b 14 Jun 1898 Chester, Chester Co., SC m 2 Apr 1931 (The Segunda Pretoria Civel, Rio De Janeiro, Brazil) Eva Amelia Bruns (dau of John Frederick Bruns and Eva De Hon) b 9 Jul 1899 SC, d 12 May 1983 Sacramento Co., CA. He was in Brazil 1904, 1919, 1919, 1930. Eva m2 24 Aug 1957 (Placer Co., CA) Eugene Frederick Maciel b 13 Nov 1905 Niles, CA, d Feb 1983 Sacramento Co., CA. She is bur Roseville Public Cemetery District, Roseville, Placer Co., CA.

**41 Frank Kee Entzminger<sup>10</sup>** (Frederic<sup>9</sup>, Frederick<sup>8</sup>, Christian<sup>7</sup>, Christian<sup>6</sup>, Jacob<sup>5</sup>, Adam<sup>4</sup>, Carl<sup>3</sup>, Hans<sup>2</sup>, Peter<sup>1</sup>) was born 24 Aug 1877 SC and died 1976. He married 14 Nov 1914 (Winnsboro, Fairfield Co., SC) Katherine Isabel Smith born 1 May 1893 Lowrys, Bamberg Co., SC, died 7 Feb 1961 Richland Co., SC. He was a farmer. He was in Twp. 8, Fairfield Co., SC 1880, 1900, 1910; Bellview, Richland Co., SC 1920; Holy Grove, Richland Co., SC 1930; Columbia, Richland Co., SC 1935, 1940. They are bur Sandy Level Baptist Church Cem., Blythewood, Richland Co., SC. [He was born 1876 per his headstone but his WW I Draft Registration lists him as born 24 Aug 1877.]

Issue:

- i. **Harriet Isabel Entzminger** b 21 Aug 1915 SC, d 7 Oct 1991; unmd. She was in Bellview, Richland Co., SC 1920; Holly Grove, Richland Co., SC 1930. She is bur Sandy Level Baptist Church Cem., Blythewood, Richland Co., SC.
  - ii. **Emma Frances Entzminger** b 22 Jul 1917 SC, d 8 Aug 2002; unmd. She was in Bellview, Richland Co., SC 1920; Holy Grove, Richland Co., SC 1930; Blythewood, Richland Co., SC 1935, 1940. She is bur Sandy Level Baptist Church Cem., Blythewood, SC.
  - 63 iii. **Frank Kee Jr Entzminger** b 2 Feb 1920, d 7 Feb 2008. +
  - iv. **George Frederick Entzminger** b 8 Jan 1922 SC, d May 1984 Blythewood, Richland Co., SC. He was a U.S. Navy veteran who served during WW II and in Korea. He was in Holly Grove, Richland Co., SC 1930. He is bur Sandy Level Baptist Church Cem., Blythewood, SC.
  - v. **Sara Elizabeth Entzminger** b 23 Oct 1924 SC, d 9 Dec 1986 Blythewood, Richland Co., SC; unmd. She was in Holly Grove, Richland Co., SC 1930. She is bur Sandy Level Baptist Church Cem., Blythewood, Richland Co., SC.
  - vi. **Mary B Entzminger** b 22 Dec 1926 SC, d 4 Nov 1931. She was in Holly Grove, Richland Co., SC 1930. She is bur Sandy Level Baptist Church Cem., Blythewood, Richland Co., SC.
  - vii. **Mary Margaret Entzminger** b ca 1928 SC; in Holly Grove, Richland Co., SC 1930 poss m Clyde Michael Craft; Div.
- Issue:
- (1) Katherine Craft.
- viii. **Jerry Entzminger.**

**42 William Franklin Entzminger<sup>10</sup>** (Nelson<sup>9</sup>, Frederick<sup>8</sup>, Christian<sup>7</sup>, Christian<sup>6</sup>, Jacob<sup>5</sup>, Adam<sup>4</sup>, Carl<sup>3</sup>, Hans<sup>2</sup>, Peter<sup>1</sup>) was born May 1866 Fairfield Co., SC and died 26 Sep 1936 Richland Co., SC. He married 1898 (Rafting Creek, Sumter Co., SC) Alice Elizabeth (dau of Joseph Cook and Anna Isabella) Allen and born 26 Nov 1867 Sumter Co., SC, died 1 Jan 1940 Columbia, Richland Co., SC. He was a real estate agent. He was in Fairfield Co., SC 1880; Rafting Creek, SC 1900; Columbia, SC 1910, 1917; School District 2, Richland Co., SC 1920; Eau Claire, Richland Co., SC 1930.

Issue:

- i. **Reece Kennedy Entzminger** b 30 Aug 1899 Sumter Co., SC, d 3 May 1970 De Soto Co., FL m bef 1930 Alpha Westfall b ca 1902 MI. He was a stock clerk, Standard Oil Company. He was in Raften Creek, SC 1900; Columbia, Richland Co., SC 1910; School District 2, Richland Co., SC 1920; Orlando, Orange Co., FL 1930, 1936; Orange Co., FL 1940, 1945.
- Issue:
- (1) **June Entzminger.**
  - ii. **Theo Charles Entzminger** b ca 1902 SC, d 20 May 1970 Columbia, Richland Co., SC m ca 1943 (Richland Co., SC) Mildred Lucile Brown (dau of Donald Robert Brown and Flossie Jane Streh) b 23



Oct 1913 Prairieton, Christian Co., IL, d 15 Nov 2000 Columbia, SC. He was a U.S. Government clerk; a Southern Railway clerk. He was in Columbia, SC 1910, 1953; School District 2, Richland Co., SC 1920; Eau Claire, Richland Co., SC 1930, 1935, 1940.

- 64 iii. **James Frederick Entzminger** b 15 Aug 1904 Richland Co., SC, d 28 Feb 1978. +  
iv. **Louise Catherine Entzminger** b 15 Aug 1904 Fairfield Co., SC, d 13 May 1982 Columbia, Richland Co., SC; unmd; in Columbia, SC 1910; School District 2, Richland Co., SC 1920; Eau Claire, Richland Co., SC 1930, 1935, 1940.

**43 Warren Dowling Entzminger**<sup>10</sup> (Nelson<sup>9</sup>, Frederick<sup>8</sup>, Christian<sup>7</sup>, Christian<sup>6</sup>, Jacob<sup>5</sup>, Adam<sup>4</sup>, Carl<sup>3</sup>, Hans<sup>2</sup>, Peter<sup>1</sup>) was born 15 Mar 1869 SC and died 13 Mar 1943 Tampa, Hillsborough Co., FL. He married Bessie Louise born 19 Sep 1875 Kershaw Co., SC, died Dec 1951 Miami, Dade Co., FL. He was a clergyman. He was in Fairfield Co., SC 1880; Webster, Sumter Co., FL 1910; Lakeland, Polk Co., FL 1930, 1931; Polk Co., FL 1935; Tampa, FL 1940. They are buried Socrum Cem., Lakeland, Polk, FL.

Issue:

- 65 i. **Sedley King Entzminger** b 27 Feb 1898, d 25 May 1961. +  
ii. **Lina Entzminger** b 1900, d 1910.  
iii. **Whilene Entzminger** b, d 1901.  
66 iv. **John Thaddeus Entzminger** b 9 Nov 1904, d 11 Jul 1995. +  
v. **Louis Wardlow Entzminger** b 27 Apr 1907 GA, d 10 Mar 1982 Lakeland, Polk Co., FL. He was a flour company salesman. He was in Webster, Sumter Co., FL 1910; Lakeland, Polk Co., FL 1930, 1935; Tampa, Hillsborough Co., FL 1940; Socrum Cem., Lakeland, Polk Co., FL.  
vi. **Bessie Florence Entzminger** b 1 Sep 1910, d 14 May 1926 FL. She is bur Socrum Cem., Lakeland, Polk, Florida.  
vii. **James Culbreath Entzminger** b 12 Jul 1913, d 30 Mar 1994 Lakeland, Polk Co., FL m1 Virginia Walden b 8 Dec 1913 Jefferson Co., GA, d 8 Nov 1986 Polk Co., FL. He m2 13 Jun 1987 (Polk Co., FL) Elsie Godwin. He was a clerk, Peoples Market. He was in Lakeland, FL 1930, 1935, 1945, 1987. He and Virginia are bur Socrum Cem., Lakeland, Polk Co., FL.  
viii. **Sarah Rebecca Entzminger**.

**44 Charles W Entzminger**<sup>10</sup> (Nelson<sup>9</sup>, Frederick<sup>8</sup>, Christian<sup>7</sup>, Christian<sup>6</sup>, Jacob<sup>5</sup>, Adam<sup>4</sup>, Carl<sup>3</sup>, Hans<sup>2</sup>, Peter<sup>1</sup>) was born Feb 1872 SC, d 1933 and married 19 May 1895 (Johnson Co., GA) Sallie M Lenis born Sep 1875 GA, d aft 1935. He was the Lake Jessup Land Company vice president. He was in Fairfield Co., SC 1880; Richland, Pasco Co., FL 1900; Longwood, Orange Co., FL 1910; Sanford, Seminole Co., FL 1926; Longwood, Seminole Co., FL 1930; Seminole Co., FL 1935. She was appointed postmistress, Altman, DeSoto Co., FL on 20 Feb 1901.

Issue:

- 67 i. **Louis Winfield Entzminger** b 7 Feb 1896, d 28 Apr 1984. +  
ii. **Sallie Maud Entzminger** b Aug 1898 FL; in Richland, Pasco Co., FL 1900; Longwood, Orange Co., FL 1910.

**45 Wade Swygert Entzminger**<sup>10</sup> (Nelson<sup>9</sup>, Frederick<sup>8</sup>, Christian<sup>7</sup>, Christian<sup>6</sup>, Jacob<sup>5</sup>, Adam<sup>4</sup>, Carl<sup>3</sup>, Hans<sup>2</sup>, Peter<sup>1</sup>) was born 3 Apr 1879 Blythewood, Richland Co., SC, died aft 23 Apr 1940. He married (Taylor Co., GA) Emily Eunice Halley born ca 1882 GA, died aft 23 Apr 1940. He ran a school survey business. He was in Fairfield Co., SC 1880; Pickens, Edgefield Co., SC 1900, 1910; Stonewall, TX 1918; Lakeland, FL 1919; Longwood, Seminole Co., FL 1930; Precinct 9, Seminole Co., FL 1935; Orlando, Orange Co., FL 1940.

Issue:

- i. **Emily Katherine Entzminger** b 9 Mar 1907 MS, d 14 Dec 1988 m 28 Nov 1928 (Sanford, Seminole Co., FL) Thomas Valentine Tibbals (son of William Howard Tibbals and Mary Nancy Allen) b 22 Jun 1904 Somerset, Pulaski Co., KY, d 30 Dec 1979 Pulaski Co., KY. He was a drug store pharmacist. She was in Fort Meade, Polk Co., FL 1910; Longwood, Seminole Co., FL 1930; Somerset, KY 1935, 1940. They are bur Somerset City Cem., Somerset, KY.  
Issue:  
(1) Thomas Valentine Jr b 22 Sep 1932 Somerset, Pulaski Co., KY, d 3 Oct 1932 Somerset, KY. He is bur Somerset City Cem., Somerset, Pulaski Co., KY.  
(2) Mary Alice.  
ii. **Charles Edward Entzminger** b 16 Nov 1908 FL, d 22 Mar 1979 Nassau Co., FL m 1935 (Hamilton Co., FL) Foye Lee McIntosh b ca 1913 FL; Div Dec 1958. He was a supervisor, Pillsbury Flour. He was in Fort Meade, Polk Co., FL 1910; Longwood, Seminole Co. FL 1930; Tampa, Hillsborough Co., FL 1935, 1940; Precinct 11, Seminole Co., FL 1945; Savannah, Chatham Co., GA 1951.  
iii. **Dorothy Entzminger** b ca 1911 FL. She was in Hillsborough Co., FL 1920; Longwood, Seminole Co., FL 1930; Precinct 9, Seminole, FL 1935.

- iv. **Wade Swygert Jr Entzminger** b 17 Dec 1912 FL, d May 1975 Tampa, Hillsborough Co., FL. He was a City of Orlando, FL Department of Public Works field man. He was in Precinct 9, Seminole Co., FL 1935; Orlando, Orange Co., FL 1940, 1949, 1954. He is bur Garden of Memories Cem., Tampa, FL.
- v. **Alma Entzminger** b 17 Nov 1914 Trilby, Pasco Co., FL, d 11 Feb 2010 Houston, Harris Co., TX m John Martin Tapers b 19 Jul 1904 NY, d 17 Apr 1997. He was a newspaper editor. She was in Longwood, Seminole Co., FL 1930; Tallahassee, Leon Co., FL 1935, 1936, 1940, 1990. They are bur Saint John's Episcopal Church Cem., Tallahassee, FL.
- vi. **Lucy Lee Entzminger** b 19 Jan 1917 Arcadia, De Soto Co., FL, d 1 Jan 2009 Carrabelle, Franklin Co., FL m 1943 (Leon Co., FL) Hicks Evelyn Jacoway (son of Thomas Reed Jacoway and Mary Elizabeth Harrison) b 3 Feb 1904 AL, d 4 Mar 1980 Tallahassee, Leon Co., FL. He m1 1930 (Jefferson Co., FL) Julia Carmine Counts b 5 Aug 1909 FL, d 23 May 1973 Tampa, Hillsborough Co., FL. Lucy was in Precinct 39, Hillsborough Co., FL 1920; Longwood, Seminole Co., FL 1930; Precinct 9, Seminole Co., FL 1935; Tallahassee, FL 1940, 1884. She was a teacher, Leon County Schools for 31 years. They are bur Oakland Cem., Tallahassee, FL.  
Issue:  
  - (1) Janet m Lawrence Stoutamire.
  - (2) Susan.
- vii. **Percy Rice Entzminger** b 21 Jul 1922 FL, d 9 May 1997 Nassau Co., FL m Joyce Padgett (dau of Vola Reid Padgett and Lyda Colyer) b 8 Feb 1925 KY, d 16 Feb 2013 FL. He worked for Container Corporation of America. She worked at the University of Florida when they lived in Gainesville, FL. He was in Longwood, Seminole Co., FL 1930, 1935; Orlando, Orange Co., FL 1940; Precinct 22, Orange Co., FL 1945; Fernandina Beach, Nassau Co., FL 1984. They are bur Bosque Bello Cem., Fernandina Beach, Nassau Co., FL.  
Issue:  
  - (1) **Jean Entzminger** m James Tauber.
  - (2) **Connie Entzminger** m Dale Dignum.
- viii. **Donald Hilton Entzminger** b 28 Sep 1927 Longwood, FL, d 5 Feb 2016 Tallahassee, Leon Co., FL. He was in Longwood, Seminole Co., FL 1930, 1935; Orlando, Orange Co., FL 1940. He served in the U.S. Coast Guard and the U.S. Navy. He was a lifetime resident of Florida, an entomologist, and a long-time employee of Epcot/Disney.

**46 Robert Sanders Entzminger<sup>10</sup>** (Nelson<sup>9</sup>, Frederick<sup>8</sup>, Christian<sup>7</sup>, Christian<sup>6</sup>, Jacob<sup>5</sup>, Adam<sup>4</sup>, Carl<sup>3</sup>, Hans<sup>2</sup>, Peter<sup>1</sup>) was born 21 Jul 1883 Blythewood, Richland Co., SC and died 28 Aug 1956 Richland Co., SC. He married (1) Elnora Sarah Ogden b 1889 Yazoo Co., MS, d 1923 Yazoo Co., MS; m2 ca 1926 Louise Hearst b 24 Aug 1902 Hattiesburg, Forrest Co., MS. He was the acreage department manager for Lake Jessop Land Company. He was in Precinct 38, Hillsborough Co., FL 1910; Justice Precinct 4, Stonewall Co., TX 1920; Sanford, Seminole Co., FL 1926; Longwood, Seminole Co., FL 1930; Hartsville, Darlington Co., SC 1935, 1940. He and Louise are buried Sandy Level Baptist Church Cem., Blythewood, SC.

Issue:

- 68** i. **John Nelson Entzminger** b 19 Sep 1910, d 18 Jan 1988. +
- ii. **Robert O S Entzminger** b 21 Jun 1922 TN, d 7 Mar 1945 Belgium; in Longwood, Seminole Co., FL 1930; Hartsville, Darlington Co., SC 1935, 1940. He was a 2nd Lt., U.S. Army during WW II and died from wounds received in action. He is bur Florence National Cem., Florence, SC.



Robert Entzminger



Robert Entzminger veteran's headstone

## GENERATION ELEVEN

**47 Andrew Jackson II Ensminger<sup>11</sup>** (Andrew<sup>10</sup>, William<sup>9</sup>, David<sup>8</sup>, Christian<sup>7</sup>, Christian<sup>6</sup>, Jacob<sup>5</sup>, Adam<sup>4</sup>, Carl<sup>3</sup>, Hans<sup>2</sup>, Peter<sup>1</sup>) was born 1 Oct 1871 LA and died 7 Aug 1912 Wisner, Franklin Parish, LA. He married ca 1897 Mary Stella (dau of J Hamilton) Hardy born 25 Oct 1875 Thibodaux, Lafoursche Parish, LA, died 7 May 1938 Wisner, LA. He was a dry goods merchant. He was in Ward 1, Franklin Parish, LA 1900; Police Jury Ward 1, Franklin Parish, LA 1910. They are buried Holly Grove Cem., Wisner, LA.

Issue:

- i. **Charles E "Hardy" Ensminger** b 7 Oct 1897, d 2 Nov 1897 Wisner, Franklin Parish, LA.
- ii. **Stella May Ensminger** b 21 Jan 1899 Wisner, Franklin Parish, LA, d 13 Mar 1990 Franklin Parish, LA m Richard Monroe Jr (dau of Richard Monroe and Libby) Ward b 13 Sep 1892 Gilbert, Franklin Parish, LA, d 8 Jul 1951 Wisner, LA. He was a farmer. She was in Ward 1, Franklin Parish, LA 1900; Police Jury Ward 1, Franklin Parish, LA 1910. They are bur Holly Grove Cem., Wisner, LA.

Issue:

- (1) Mary Stella b 23 Apr 1928 Franklin Parish, LA, d 9 May 1993 Wisner, Franklin Parish, LA. She was in Gilbert, Franklin Parish LA 1930; Franklin Parish, LA 1935, 1940. She is bur Oakley Cem., Gilbert, LA.
  - (2) Blanche Amelia b 2 Feb 1930 Winnsboro, Franklin, LA. She m1 Richard Eugene Burton (son of John Richard Burton and Bess Jane Clendenen) b 4 Jan 1924 Paris, Henry Co., TN, d 30 Jun 1983 Baton Rouge, East Baton Rouge, LA. Richard is bur Oakley Cem., Gilbert, Franklin, LA. She m2 Benjamin W Pardue. Issue: (i) Richard Ward m Janet Welsh; (ii) John Eugene m Wanda Faye Davis; (iii) Albert Andrew m Amanda Pardue; (iv) Clayton Clendenen.
  - (3) Nancy Jane b 10 Mar 1932 Franklin Parish, LA, d 23 Nov 2000 m1 John William Jr Givens. She m2 27 Jun 1975 (Harrison Co., TX) Thomas Larry Brumfield b 8 Oct 1927 Liberty, Amite Co., MS, d 31 May 2004 Monroe, Ouachita, LA. She was in Gilbert, Franklin Parish LA 1930; Franklin Parish, LA 1935, 1940. Issue m2: (i) Laura Ellen m Ray Davidson; (ii) Gwendolyn Jane; (iii) Susan Ann; (iv) John William.
  - iii. **Eleanor Amelia Ensminger** b 3 Jan 1900 LA, d 24 Jul 1900 Wisner, Franklin Parish, LA. She was in Ward 1, Franklin Parish, LA 1900. She is bur Holly Grove Cem., Wisner, LA. [Eleandor per Find a Grave record.]
- 69** iv. **Andrew Jackson III Ensminger** b 31 Mar 1903, d 29 Nov 1958. +
- v. **Blanche Lewis Ensminger** b 21 Feb 1905 Franklin Parish, LA, d 8 Sep 1992 Baton Rouge, East Baton Rouge, LA. She m William Alvin Jr Tucker (son of William Alvin Tucker and Adeline Cason) b 18 Aug 1901, d 21 Mar 1984; n.c. She was the Postmistress of Wisner, Franklin Parish, LA. She was in Police Jury Ward 1, Franklin Parish, LA 1910; Wisner, LA 1930, 1935, 1940. They are bur Holly Grove Cem., Wisner, LA.
  - vi. **Vivian Ensminger** b 7 Feb 1907 Franklin Parish, LA, d 14 Jun 1978 Gilbert, Franklin, LA m Henry Buie Jr (son of Henry Buie and Ida) Womble b 22 Apr 1906 LA, d Jun 1978. He was a farmer. She was in Police Jury Ward 1, Franklin Parish, LA 1910; Gilbert, LA 1930, 1935, 1940. She is bur Oakley Cem., Gilbert, Franklin Parish, LA.

**48 Reginald William (Rex) Ensminger<sup>11</sup>** (David<sup>10</sup>, William<sup>9</sup>, David<sup>8</sup>, Christian<sup>7</sup>, Christian<sup>6</sup>, Jacob<sup>5</sup>, Adam<sup>4</sup>, Carl<sup>3</sup>, Hans<sup>2</sup>, Peter<sup>1</sup>) was born 24 Aug 1901 Winnsboro, Franklin Parish, LA and died 15 Oct 1990 Monroe, Ouachita Parish, LA. He married Irma Grant (dau of Thomas Arthur Grant and Emily Mae Bailey) born 15 Jan 1904 LA, died 28 Apr 1996 Monroe, LA. He was the first Captain, LA State Police, from 1936 until 1952. He was in Police Jury Ward 7, Franklin Parish, LA 1910; West Monroe, Ouachita Parish, LA 1930; Monroe, LA 1935, 1940. He is buried Mulhearn Memorial Park Cem., Monroe, LA.

Issue:

- i. **Irma Grant Ensminger** m Robert Lafayette Jr George (son of Robert Lafayette George and Franklin Morgan) b 20 Mar 1922 Monroe, Ouachita Parish, LA, d 27 Dec 2007 Monroe, LA. He was a WW II U.S. Navy veteran and a co-owner of an environmental laboratory. He is bur Mulhearn Memorial Park Cem., Monroe, LA.

Issue:

- (1) Robert Lafayette III m Lavada Jean Garvan (dau of Andrew James Garvan and Nelson Vieve). Issue: (i) Robert Lafayette IV; (ii) Ryan Andrew.
  - (2) Brenda Sue m Walter Louis LaRose (son of Walter David LaRose and Margaret Mangeri). Issue: (i) Walter Louis Jr; (ii) Wendy Louise; (iii) Braden George.
  - (3) Deborah Kay m Edward Ray Greer (son of Percy Ray Greer and Ruth Smith). Issue: (i) Amanda Christine; (ii) Andrea Cherie; (iii) Edward Ray Jr.
  - (4) Rebecca Ann m Charles Louis DeCelle (son of Malcolm DeCelle and Anita Hayes). Issue: Morgan Grant.
- 70** ii. **Reginald William Jr Ensminger.**



- 71 iii. **John Clifford Ensminger.**  
 iv. **Emily K Ensminger** m Bobby Glynn Tucker (son of Wade L Tucker and Clare Mae Copeland).  
 Issue:  
 (1) Mary Kathryn.  
 (2) David Grant.  
 (3) Elizabeth Scott.  
 v. **Arthur David Ensminger** b 25 May 1943 Monroe, Ouachita Parish, LA, d 5 Feb 1970. He is bur Mulhearn Memorial Park Cem., Monroe, LA. He was shot and killed by a gunshot of unknown origin. He is bur Mulhearn Memorial Park Cem., Monroe, LA.

**49 William Edward Ensminger<sup>11</sup>** (Robert<sup>10</sup>, William<sup>9</sup>, David<sup>8</sup>, Christian<sup>7</sup>, Christian<sup>6</sup>, Jacob<sup>5</sup>, Adam<sup>4</sup>, Carl<sup>3</sup>, Hans<sup>2</sup>, Peter<sup>1</sup>) was born 21 Jan 1877 Franklin Parish, LA and died 1 Jan 1926 Wisner, Franklin Parish, LA. He married (1) 24 Dec 1899 (Franklin Parish, LA) Mary (dau of J S) Tidwell; n.c. He married (2) 11 Jun 1902 (Franklin Parish, LA) Estella Ferrington born 2 Mar 1884 Franklin Parish, LA, died 2 May 1938 Franklin Parish, LA. He was a farmer. He was in Ward 2, Franklin Parish, LA 1880; Ward 1, Franklin Parish, LA 1900; Police Jury Ward 1, Franklin Parish, LA 1910; Wisner, Franklin Parish, LA 1920. She was in Police Jury Ward 1, Franklin Parish, LA 1930. They are buried South Central Cem., Metropolis, Franklin Parish, LA. They had 13 children - 4 sons, 9 daughters.

Issue m2 :

- i. **Elois Ensminger** b 1904 LA, d bef 1920; in Police Jury Ward 1, Franklin Parish, LA 1910.  
 ii. **Ela Virginia "Dude" Ensminger** b 20 Nov 1905 Franklin Parish, LA, d 13 Nov 1982 Wisner, Franklin Parish, LA m 23 Apr 1923 James Jackson Kerrigan (son of Michael William Kerrigan and Arry Thomason) b 16 Jan 1903 LA, d 23 Aug 1968 Wisner, LA. He was a farm supervisor. She was in Police Jury Ward 1, Franklin Parish, LA 1910; Wisner, LA 1920; Franklin Parish, LA 1935, 1940. They are bur South Central Cem., Metropolis, Franklin Parish, LA.

Issue:

- (1) Jack.  
 (2) Bobbie Joe.

- iii. **Leddie Bell Ensminger** b 29 Dec 1906 Franklin Parish, LA, d 11 Oct 1996 Winnsboro, Franklin Parish, LA m Andrew Virgil Allbritton (son of Henry Newton Allbritton and Nancy Jane Smith) b 8 Jun 1904 Catahoula Parish, LA, d 28 Oct 1977 Wisner, LA. He was a farmer. She was in Police Jury Ward 1, Franklin Parish, LA 1910, 1930; Wisner, LA 1920; Franklin Parish, LA 1935, 1940. They are bur South Central Cem., Metropolis, Franklin Parish, LA.

Issue:

- (1) Mamae (Mae) b 12 Nov 1925 Wisner, Franklin Parish, LA, d 18 Apr 2001 Wisner, LA m Wilton Ernest Hoggatt (son of Wilton Roderick Hoggatt and Alitia Bell Humble) b 7 Nov 1918 Wisner, LA, d 16 Jan 2009 Monroe, Ouachita Parish, LA. He was a teacher, a coach, a principal, a farmer, a rancher. She was in Police Jury Ward 1, Franklin Parish, LA 1930; Franklin Parish, LA 1935, 1940. They are bur Holly Grove Cem., Metropolis, Franklin Parish, LA.  
 (2) William Henry b 3 Jan 1928 LA, d 19 Aug 1984 Snyder, Scurry, TX m 11 Jul 1984 (Scurry Co., TX) Marjorie Catherine Chisholm b 23 Apr 1938 Franklin Parish, LA, d 29 Jul 2000 Monroe, Ouachita Parish, LA; Div. He was in Police Jury Ward 1, Franklin Parish, LA 1930; Franklin Parish, LA 1935, 1940. They are bur South Central Cem., Metropolis, Franklin Parish, LA. Issue: (i) Deborah K m White; (ii) William Henry Jr.  
 (3) Andrew J b 1 Jan 1934 Wisner, Franklin Parish, LA, d 22 May 2005 Homer, Claiborne Parish, LA. He was a guard, Louisiana State Penitentiary. He was in Franklin Parish, LA 1935, 1940. Issue: (i) Andrew Michael; (ii) Andrea Michelle m Harvey.  
 (4) Daphnie b 21 Nov 1937 Wisner, Franklin Parish, LA, d 21 Mar 2006 Monroe, Ouachita Parish, LA m 7 May 1956 Billy Ray Woods (poss son of Leslie W Woods and Una Clara Shaw) b 7 Sep 1937 Franklin Parish, LA, d 15 May 2008 Monroe, LA. She retired from Brookshire Grocery Company. She was in Franklin Parish, LA 1940. She is bur South Central Cem., Metropolis, Franklin Parish, LA. He was a roofing contractor, served in the U.S. Army; bur Chase Cem., Chase, Franklin Parish, LA. Issue: (i) Greg; (ii) Tina m Terry Lenard; (iii) Kevin m Nita.  
 (5) Nancy m Byrd; m Gordon Meggenhofen.

- 72 iv. **William Ensminger** b 20 Dec 1908, d Dec 1985. +  
 v. **Francis Ensminger** b 22 Feb 1911 Franklin Parish, LA, d Mar 1987 Wisner, Franklin Parish, LA m1 12 Jan 1927 (Franklin Parish, LA) Henry (son of W W and Amy Kerrigan b ca 1898 Wisner, LA, d Wisner, LA; Div. She m2 1940 K G Dampier. She was in Wisner, LA 1920; Police Jury Ward 2, Franklin, LA 1930; Franklin, LA 1935, 1940.  
 vi. **Lessie Ensminger** b 3 Jan 1913 LA, d 4 Jun 1974 Wisner, Franklin Co., LA m George David (son of Robert Houston and Lessie) Bass b 30 Jun 1911 Wisner, LA, d 30 Jul 1987 Wisner, LA. He was a school bus driver. She was in Wisner, LA 1920; Police Jury Ward 2, Franklin, LA 1930; Franklin Parish, LA 1935, 1940.

Issue:

- (1) Jackie b 5 Jan 1935 Wisner, Franklin Parish, LA, d 19 Jul 2015 Monroe, Ouachita Parish, LA m 1965 Charles Everett Buck (son of Everett Hale Buck and Onex Dorman) b 2 Jul 1939 Leake Co., MS, d 26 Nov 2008 Wisner, LA. She was in Franklin Parish, LA 1935, 1940. They are bur South Central Cem., Metropolis, Franklin, LA.
- (2) Georgia Ann b 26 Oct 1936 Wisner, Franklin Parish, LA, d 15 Oct 2006 Hopkinsville, Christian Co., KY. She was in Franklin Parish, LA 1940. She is bur Peaceful Meadows Cem., Christian Co., KY.
- (3) Stella Sue.

73 vii. **Bob Elmore Ensminger** b 15 Nov 1914, d 28 Jan 1989. +

74 viii. **L Eliane (Pete) Ensminger.** +

- ix. **Sudie Ellen Ensminger** b 17 Sep 1918 Franklin Parish, LA, d 8 May 1982 Smithville, Dekalb Co., TN m Tommie Anderson (son of Archibald Copeland Anderson and Mary Alice Wilhite) b 7 Oct 1908 White Co., TN, d 7 Mar 1977. She was in Wisner, Franklin, LA 1920; Police Jury Ward 1, Franklin, PA 1930. He is bur Peeled Chestnut Cem., White Co., TN.

Issue:

- (1) Lester Thomas b 14 Aug 1937 TN, d 6 Mar 1970 TN m Julia Janis. He is bur Peeled Chestnut Cem., White Co., TN.
- x. **Carrie Ensminger** b 6 Nov 1919 Franklin Parish, LA, d 12 Nov 1991 Houma, Terrebonne Parish, LA. She was in Wisner, Franklin Parish, LA 1920; Police Jury Ward 1, Franklin Parish, LA 1930; Franklin Parish, LA 1935, 1940.
- xi. **Rosa Lee Ensminger** b 8 Jul 1921 Wisner, Franklin Parish, LA, d 21 Feb 2013 Houma, Terrebonne Parish, Louisiana m Isaac Joseph Savoie b 19 Apr 1920, d 26 Oct 2000. He was a dentist. She was in Police Jury Ward 1, Franklin Parish, LA 1930. They are bur Saint Louis Cem., Lafourche, Lafourche Parish, Louisiana, USA
- xii. **Louise Ensminger** b 29 Jan 1923 Franklin Parish, LA, d 1 Feb 2004 Monterey, Concordia Parish, LA m Aaron Thomas (son of Eugene and Nancy) Newman b 8 Jun 1921 Wisner, Franklin Parish, LA, d 23 Mar 2015 Monterey, LA. She was in Police Jury Ward 1, Franklin Parish, LA 1930; Franklin Parish, LA 1935, 1940. They are bur South Central Cem., Metropolis, Franklin Parish, LA.

Issue:

- (1) Carolyn m Zane Boykin. Issue: (i) Audra m Trimble; (ii) Thomas Zane; (iii) Jeffery Scott.
- (2) Tammy m Abernathy.

75 xiii. **William Edward Jr Ensminger** b 29 Dec 1925, d 18 Apr 1957. +

**50 Hardy H Ensminger<sup>11</sup>** (Robert<sup>10</sup>, William<sup>9</sup>, David<sup>8</sup>, Christian<sup>7</sup>, Christian<sup>6</sup>, Jacob<sup>5</sup>, Adam<sup>4</sup>, Carl<sup>3</sup>, Hans<sup>2</sup>, Peter<sup>1</sup>) was born 1 Mar 1889 Wisner, Franklin Parish, LA and died 9 May 1952 Wisner, LA. He married 1908 (LA) Louisa (dau of Anderson Jack) Tines born 9 Apr 1890 LA, died 27 May 1977 Wisner, LA. He was a farmer. He was in Ward 1, Franklin Parish, LA 1900; in Police Jury Ward 1, Franklin Parish, LA 1910, 1930; Wisner, Franklin Parish, LA 1920, 1935, 1940. They are buried South Central Cem., Metropolis, Franklin Parish, LA.

Issue:

- i. **Bessie Ensminger** b 6 Dec 1909 Wisner, Franklin Parish, LA, 6 Aug 2004 Beverly Hills, Citrus Co., FL m 17 Apr 1928 John Monroe Smith b 15 Apr 1905 Brookhaven, Lincoln Co., MS, d 13 Jul 2002. She was in Police Jury Ward 1, Franklin Parish, LA 1910; Wisner, Franklin Parish, LA 1920; Akron, Summit Co., OH 1935, 1940. They are bur Fero Memorial Gardens Cem., Beverly Hills, FL.

Issue:

- (1) Kenneth Franklin b 19 Jun 1931 Wisner, Franklin Parish, LA, d 21 Jan 2001 Cape Coral, Lee Co., FL. He was a Captain, U.S.M.C. He was in Akron, Summit, OH 1935, 1940. He is bur Arlington National Cem., Arlington, VA.
- (2) David.

76 ii. **Hardy Jack Ensminger** b 23 Apr 1911 LA, d 17 Dec 1951. +

77 iii. **Casey Ensminger** b 19 Oct 1912, d 11 Jan 1992. +

- iv. **Mamie Ensminger** b 9 Sep 1915 LA, d 15 Aug 1994 Wisner, Franklin Parish, LA; unmd. She was a cafe waitress. She was in Wisner, LA 1920; Miner, Plaquemines Parish, Louisiana 1935; Ferriday, Concordia Parish, LA 1940.
- v. **Carlyon Lou Ensminger** b 6 Nov 1919 Wisner, Franklin Parish, LA, d 12 Nov 1991 Houma, Terrebonne Parish, LA m Ellerbe.
- vi. **Lucille Ensminger** b 27 Jun 1920 LA, d 28 May 2002 m James Monroe Jenkins b 12 Dec 1917, d 2 Apr 2000 Wisner, Franklin, LA. She was in Franklin Parish, LA 1935, 1940. They are bur South Central Cem., Metropolis, Franklin Parish, LA.

**51 Robert Jackson Ensminger<sup>11</sup>** (Robert<sup>10</sup>, William<sup>9</sup>, David<sup>8</sup>, Christian<sup>7</sup>, Christian<sup>6</sup>, Jacob<sup>5</sup>, Adam<sup>4</sup>, Carl<sup>3</sup>, Hans<sup>2</sup>, Peter<sup>1</sup>) was born 27 Dec 1896 Franklin Parish, LA and died 10 Mar 1964 Franklin Parish, LA. He married 30

Aug 1917 (Franklin Parish, LA) Rosa Lee Stampley (dau of George Washington Stampley and Julia E Dampier) born 4 Apr 1901 LA, died Jun 1978 Extension, Franklin Parish, LA. He was a farmer. He was in Ward 1, Franklin Parish, LA 1900; Police Jury Ward 1, Franklin Parish, LA 1910; Wisner, Franklin Parish, LA 1920; Franklin Parish, LA 1935, 1940. She was a WW II cadet, nursing corps at Charity Hospital of LA. They are buried Holly Grove Cem., Wisner, LA.

Issue:

- i. **Rosa Lena Ensminger** b 5 Oct 1919 Wisner, Franklin Parish, LA, d 9 May 2008 Natchez, Adams Co., LA m Ira (son of Fate and Dixie) DeLaughter b 28 Dec 1914, d Dec 1984. They are bur Greenlawn Memorial Park, Natchez, Adams Co., MS.

Issue:

- (1) Tommy R b 21 Jul 1943 Wisner, Franklin Parish, LA, d 13 Feb 2000 Jackson, Hinds Co., MS. He was a barber and owner of Dan-Michael's Salon, Jackson, MS. He was a member of a World Championship Hair Styling Team. He is bur Rosemont Gardens Cem., Taylorsville, Hinds Co., MS. Issue: Michael; Lisa m Taylor; Darla m Tucker.
- (2) Peggie m William Rushing. Issue: Randy; Ricky.

- 78 ii. **George Washington "Bob" Ensminger** b 3 Mar 1922, d 11 Dec 2003. +
- iii. **Gertrude** m Percy L (son of M M and Lola) Davis.
- iv. **Dollie Mae Ensminger** m1 Melvin (son of Fate and Dixie) DeLaughter b 1927 Franklin Parish, LA; m2 Oncale. She was in Franklin Parish, LA 1935, 1940.

**52 William Louis Ensminger**<sup>11</sup> (Thomas Bowman<sup>10</sup>, William<sup>9</sup>, David<sup>8</sup>, Christian<sup>7</sup>, Christian<sup>6</sup>, Jacob<sup>5</sup>, Adam<sup>4</sup>, Carl<sup>3</sup>, Hans<sup>2</sup>, Peter<sup>1</sup>) was born 22 Dec 1896 Holly Grove, LA and died 16 May 1975 Shreveport, Caddo Parish, LA. He married Ouida/Oweder Green (dau of Rufus Green and Georgia Elkins) born 28 Aug 1895 Minden, Webster Parish, LA, died 11 Mar 1965 Shreveport, LA. He was an oil company driller. He was in Ward 1, Franklin Parish, LA 1900; Police Jury Ward 1, Franklin Parish, LA 1910; Caddo Parish, LA 1920, 1930; Shreveport, LA 1936, 1958. They are buried Forest Park East Cem., Shreveport, LA.

Issue:

- i. **Ray P Ensminger** b 20 Mar 1921 Shreveport, Caddo Parish, LA, d 11 Apr 1989 Shreveport, LA m1 (Shreveport, LA) Elizabeth Clyde (dau of John Clyde and Katie Lou Hillouse-Mullins) b 1931 Marks, Quitman Co., MS. She m2 13 Jul 1953 (Shreveport, LA) Doyle Harris b 1915 Shreveport, LA. Ray m2 Ramona. Ray m3 Sallye Faye Plunkett (dau of Leonard Plunkett and Maudie C Smith) b 13 Jun 1930, d 23 May 1959 Shreveport, Caddo Parish, LA. Ray was a WW II U.S. Navy veteran, a mechanic and a railroad engineer. He was in Shreveport, Caddo Parish, LA 1930; Springfield, MO 1948. Ray and Sallye are bur Forest Park East Cem., Shreveport, LA.

Issue m3:

- (1) **Ramona Rae Ensminger** b, d 16 Apr 1959; bur Forest Park East Cem., Shreveport, Caddo Parish, LA.
- ii. **Edwin Leroy Ensminger** b 6 Dec 1926 LA, d 16 Dec 2000 Shreveport, Caddo Parish, LA. He served in the U.S. Army during the Korean War but was not in a war zone. He was in Shreveport, Caddo Parish, LA 1930, 1946, 1947, 1953, 1955. He is bur Forest Park East Cem., Shreveport, LA.

**53 Joe Pirkle Ensminger**<sup>11</sup> (Thomas<sup>10</sup>, William<sup>9</sup>, David<sup>8</sup>, Christian<sup>7</sup>, Christian<sup>6</sup>, Jacob<sup>5</sup>, Adam<sup>4</sup>, Carl<sup>3</sup>, Hans<sup>2</sup>, Peter<sup>1</sup>) was born 12 Sep 1912 Shreveport, Caddo Parish, LA and died 8 Sep 1989 Homosassa, Citrus Co., FL and married 7 Jan 1934 (Bossier Parish, LA) Edith Pipes Whitmeyer (dau of Emile Whitmeyer and Ella Pipes) born 22 May 1915 Shreveport, LA, died 9 Feb 1984 Shreveport, LA; Div. She married (2) 18 Jan 1969 (Shreveport, LA) John Emory Jr Riner (son of John Emory Riner and Martha Goldie Davis) 11 Sep 1912 Brinkley, Monroe Co., AR, d 1 Sep 1972 Van Zandt Co., TX. Joe married (2) about 1959 Carolyn Marcus (dau of Herman Imy Marcus and Bertha Klein) born 24 Nov 1928 Columbia, Richland Co., SC, died 19 Aug 2003 Crystal River, Citrus Co., FL. Joe was a plumber; a plumbing company bookkeeper/manager. Carolyn worked in public relations for the humane society. John was a contractor. Joe was in Shreveport, Caddo Parish, LA 1935, 1940, 1950, 1956, 1958. Joe and Carolyn were cremated. John and Edith are buried Forest Park East Cem., Shreveport, LA.

Issue:

- i. **Patricia Ann Ensminger** m Warren Monroe Davenport (son of Floyd Davenport and Lillie Cooper). Issue:
  - (1) Warren Monroe Jr m1 Janae Susan Wood, Div; m2 Jacquelyn Johnson. Children m1: (i) Jennifer Leigh m Jose Sanchez; (ii) John David.
  - (2) Denise Renee m Benjamin Britton II Ford (son of Benjamin Ford and Nina Foreman). Issue: (i) Leslie Deann m1 Dustin Ross Geeslin, m2 Cody Neil Phillips; (ii) Hollie Renee m Gregory Smith.
  - (3) Sharon Kay m1 Billy Ray Sinquefield; m2 Thomas Scott Freeman (son of Thomas Freeman and Linda Squyres); m3 Justin Darren Jones. Issue: Wendi Allison Gandara m Rodney Lewis Kirby. Children m2: (i) Kristy Lynn; (ii) Scotti Raeann b 28 Apr 1989 d 9 Oct 1997.



- (4) Stacy Lynn m1 Sandra Deloris Kahler (dau of Vaughn D Kahler); m2 Karen Ann Jungman (dau of Joseph Jungman and Margaret Holub). Child m2: Dylan Austin.
- ii. **Hazel Justine Ensminger** b 23 Feb 1936 Shreveport, Caddo Parish, LA, d 31 Dec 2009 Colorado Springs, El Paso Co., CO m George Davis Marlar (son of Melvin Marlar and Helen Martin). She worked for Bell Telephone Company. She was in Shreveport, Caddo Parish, LA 1940; bur Forest Park East Cem., Shreveport, LA.
- Issue:
- (1) George Davis Jr m Eleanor Marie Blue (dau of Herbert Blue and Alberta Waring). Issue: (i) Davis Ross; (ii) James Monroe.
- (2) Kenneth James b 28 Feb 1965 Memphis, Shelby Co., TN, d 17 Mar 1965 Memphis, TN.
- (3) Melva Jane m Jerry Dupree. Issue: (i) Helen Nichole; (ii) Heather Elaine; (iii) Phillip Clayton.
- iii. **Tommye Jo Ensminger** m Murphy Briscoe Price (son of Murphy Price and Lula Briscoe).
- Issue:
- (1) John Briscoe.
- (2) Meredith Jo m1 Kevin Michael McGarry; m2 William Joseph Welsh. Issue m1: (i) Patrick Michael. Issue m2: (ii) Shane Murphy; (iii) Ouray Meredith.

**54 Thomas Entzminger<sup>11</sup>** (William<sup>10</sup>, Thomas<sup>9</sup>, Mary<sup>8</sup>, Christian<sup>7</sup>, Christian<sup>6</sup>, Jacob<sup>5</sup>, Adam<sup>4</sup>, Carl<sup>3</sup>, Hans<sup>2</sup>, Peter<sup>1</sup>) was born 15 Nov 1876 Richland Co., SC and died 16 Jun 1945 Richmond, VA. He married 1895 (SC) Louisa Little (dau of Daniel Little and Matilda McPherson) born about 1875 Columbia, SC, died after 16 Jun 1945 Richmond, Virginia. He was a cook; a hotel clerk; a drayman. She was a nurse, Public Health Service. He was in Upper, Richland Co., SC 1880; Richmond, VA 1900, 1910, 1918, 1920, 1930, 1935, and 1940. He is bur Woodland Cem., Richmond, VA. She is bur Evergreen Cem., Richmond, VA.



Thomas Entzminger (1876-1945)

Issue:

- 79** i. **Thomas Aaron Entzminger** b 23 Feb 1897, d 28 Oct 1973. +
- ii. **Willie Henry Entzminger** b 19 May 1900 Richmond, VA, d 15 Aug 1972 Richmond, VA m 9 Feb 1948 (Richmond, VA) Wilnet Wade (dau of David Wade and Annie Jefferson) b 25 Dec 1920, d 1 Mar 1997 Richmond, VA. He was WW I U.S. Navy veteran. He was a barber and a porter. He was in Richmond, VA 1920, 1930, 1935, 1940, 1955, and 1959. They are bur Culpeper National Cem., Culpeper, Culpeper, VA. Her name is sometimes Willnette.
- 80** iii. **Ulysses Fondrose "Spanky" Entzminger** b 1902. +

**55 John Entzminger<sup>11</sup>** (William<sup>10</sup>, Thomas<sup>9</sup>, Mary<sup>8</sup>, Christian<sup>7</sup>, Christian<sup>6</sup>, Jacob<sup>5</sup>, Adam<sup>4</sup>, Carl<sup>3</sup>, Hans<sup>2</sup>, Peter<sup>1</sup>) b 26 Oct 1886, Richland Co., SC, d 20 Jan 1945 Hookerton, Greene Co., NC m1 Delia b ca 1888. He m2 1 Dec 1923 (Greene Co., NC) Mary Miller b 1900, d 1975 NC. He was a farmer. He was in Columbia Ward 1, Richland Co., SC 1900; Congaree, Lexington Co., SC 1910; Orangeburg, SC 1920; Ormonds, Greene Co., NC 1930, 1935, and 1940. John and Mary are bur Hookerton Cem., Hookerton, NC. The 1 Dec 1923 marriage record lists her name as Nancy Miller.

Issue:

- i. **Ruby Entzminger** b ca 1909. She was in Congaree, Lexington Co., SC 1910.

Issue m2:

- ii. **Herschell Entzminger** b 7 Sep 1922 Greene Co., NC, d 15 Mar 1988 m 7 Aug 1946 (Greene Co., NC) Mrs. Nina Mae Harper (dau of Chous Sugg and Annie Holloway) b 7 Aug 1920 Hookerton, Greene Co., NC, d Apr 1991. She m1 Arthur Harper; 1 son. Herschell served in the U.S. Army post-WW II (24 Sep

1945 to 25 Jan 1947). He was in Ormonds, Greene Co., NC 1930; Hookerton, NC 1942; Greene Co., NC 1946.

- iii. **Frances Entzminger** b 19 Jun 1925 Greene Co., NC, d 24 Aug 2007 m 22 Oct 1945 (Greene Co., NC) Johnnie Suggs (son of Square Sugg and Winnie House) b 9 Dec 1923 Greene Co., NC, d 19 Mar 1967 Kinston, Lenoir Co., NC. She was in in Greene Co., NC 1930; Ormonds, Greene Co., NC 1935, and 1940; Snow Hill, Greene Co., NC 1994. He was in La Grange, Lenoir Co., NC 1943. They are bur Lodge Hall Cem., Snow Hill, Greene Co., NC. She is listed as Virginia D on the 1930 census.
- iv. **Bernice Entzminger** b 1926 NC, d 14 Mar 2016 Greeneville, Pitt Co., NC m 23 Jan 1948 (Greene Co., NC) Walter Swinson (son of Henry Swinson and Viola Moore) b 25 Nov 1925 Greene Co., NC, d 18 Jan 2002 Lenoir Co., NC. She was in Ormonds, Greene Co., NC 1930, 1935, and 1940; Greene Co., NC 1948. He was a U.S. Navy veteran. He was in Cove City, Craven Co., NC 1943. They are bur Lodge Hall Cem., Snow Hill, Greene Co., NC.
- v. **Essie Entzminger** b 3 Dec 1929 Greene Co., NC, d 16 Sep 2002 New Bern, Craven Co., NC. She married 10 Jan 1950 (Lenoir Co., NC) Elisha (son of Kit and Ada) Washington b 17 Oct 1918. He m1 5 Feb 1934 (Dupin Co., NC) Mattie Boney b ca 1915. Essie also married a Mr. Mitchell. She was in Ormonds, Greene, NC 1930, 1935, 1940.
- 81 vi. **Gregory Entzminger** b 9 Aug 1931. +
- vii. **Mildred Entzminger** b 9 Aug 1931 NC, d 13 Jun 1961 Hookerton, Greene Co., NC m 7 Aug 1954 (Greene Co., NC) Curlean (son of Isaac and Pearl) Jones b 7 Sep 1925 Greene Co., NC, d 26 Oct 1967 Snow Hill, Greene Co., NC. She was in Ormonds, Greene Co., NC 1935 and 1940; Greene Co., NC 1954. Curlean was a farmer and helped raise Mildred's three Entzminger children that were born before his marriage to Mildred. Mildred is bur Hookerton Cem., Hookerton, NC. Curlean is bur Warren Cem., Greene Co., NC.

Issue:

- (1) **Barbara A Entzminger** (father is Nell Jones) m Lewis. Issue: Michelle m Williams.
- (2) **Carson Earl Entzminger** (father is Hezekiah Williams, son of Ed Williams and Lula Ellis).
- (3) **John Entzminger.**
- (4) **David Earl Jones.**
- (5) **William Henry "Nick" Jones** b 23 Aug 1955 Greene Co., NC, d 25 Dec 1997 Kinston, Greene Co., NC; unmd. He was a carpenter; bur NC.
- (6) **Carrie Mae Jones.**
- (7) **Elizabeth Ann Jones** m Robinson.

**56 David Entzminger**<sup>11</sup> (William<sup>10</sup>, Thomas<sup>9</sup>, Mary<sup>8</sup>, Christian<sup>7</sup>, Christian<sup>6</sup>, Jacob<sup>5</sup>, Adam<sup>4</sup>, Carl<sup>3</sup>, Hans<sup>2</sup>, Peter<sup>1</sup>) was born 24 Mar 1892 Richland Co., SC, d after 12 Jan 1920. He married Marie b ca 1895 Washington, District of Columbia. He was a porter; a telephone company laborer. He was in Columbia Ward 1, Richland Co., SC 1900; Richmond, VA 1910; Washington, District of Columbia 1917, 1920.

Issue:

- 82 i. **David II Entzminger** b 9 Jun 1914, d Jan 1979. +

**57 Daniel Herbert Entzminger**<sup>11</sup> (Herbert<sup>10</sup>, Jeremiah<sup>9</sup>, Frederick<sup>8</sup>, Christian<sup>7</sup>, Christian<sup>6</sup>, Jacob<sup>5</sup>, Adam<sup>4</sup>, Carl<sup>3</sup>, Hans<sup>2</sup>, Peter<sup>1</sup>) was born 29 Oct 1905 Blythewood, Richland Co., SC and died 13 May 1985 SC. He retired from Columbia Pacific Mills after working there 39 years. He was in Upper, Richland Co., SC 1910; Fair Lawn, Richland Co., SC 1920; Columbia, Richland Co., SC 1930, 1935, 1940. He is bur Greenlawn Memorial Park, Columbia, SC. His 14 May 1985 obituary in *The State*, a Richland Co., SC newspaper, mentions no wife but names a son David and a sister Suzie Entzminger. His sister Susie's cemetery record lists a son named David R Entzminger, married to Annette, and the father of Roby Jr Entzminger. His son David may be the David R Entzminger **80**. Daniel may not be the biological father of David R **80** but Daniel likely raised him.]

Issue:

- i. **David Entzminger.**

**58 Susie Lee Entzminger**<sup>11</sup> (Herbert<sup>10</sup>, Jeremiah<sup>9</sup>, Frederick<sup>8</sup>, Christian<sup>7</sup>, Christian<sup>6</sup>, Jacob<sup>5</sup>, Adam<sup>4</sup>, Carl<sup>3</sup>, Hans<sup>2</sup>, Peter<sup>1</sup>) was born 1919 Blythewood, Richland Co., SC, died 18 May 1998. She married Daniel Entzminger. She retired from Pacific Mills. She was in Fair Lawn, Richland Co., SC 1920; Columbia, Richland Co., SC 1930, 1935, 1940. She is bur Greenlawn Memorial Park, Columbia, SC. [The *Olympia Cemetery Book, Including Olympia Families*, compiled by Patsy Goff, Betty & Billy Hillard, is a publication of the Olympia Cemetery Association, per the Richland County Public Library, SC. A book entry lists her husband as Daniel Entzminger and names a surviving son, David R Entzminger. Her Find a Grave record names her parents as Herbert Irvin Entzminger and Susie Rabon and lists her husband as Daniel Entzminger.

Issue:

- 83 i. **David R Entzminger.** +

**59 Wilburn Lawton Entzminger<sup>11</sup>** (William<sup>10</sup>, Jeremiah<sup>9</sup>, Frederick Jr<sup>8</sup>, Christian<sup>7</sup>, Christian<sup>6</sup>, Jacob<sup>5</sup>, Adam<sup>4</sup>, Carl<sup>3</sup>, Hans<sup>2</sup>, Peter<sup>1</sup>) was born 17 Jan 1901 Columbia, Richland Co., SC and died 4 Mar 1976 Columbia, SC. He married 6 May 1928 (Blythewood, Richland Co., SC) Dochia Alice Neeley born 22 Jul 1911 Columbia, SC, died 2 Sep 1995 Columbia, SC. He was a tractor driver. He was in Upper, Richland Co., SC 1910; Fair Lawn, Richland Co., SC 1920; Level, Richland Co., SC 1930; Columbia, SC 1935, 1940, 1946. They are buried Sandy Level Baptist Church Cem., Blythewood, SC.

Issue:

- i. **Infant girl Entzminger.**
- ii. **Alice Ruth Entzminger** b 10 Sep 1930 Blythewood, Richland Co., SC, d 24 Jul 2009 Columbia, Richland Co., SC m Frank Oneal Fowler. She was in Blythewood, SC 1930; Columbia, SC 1935, 1940. Issue:  
(1) Jennifer m Tony Henson.
- iii. **George Entzminger.**

**60 Walter Clyde Entzminger<sup>11</sup>** (William<sup>10</sup>, Jeremiah<sup>9</sup>, Frederick<sup>8</sup>, Christian<sup>7</sup>, Christian<sup>6</sup>, Jacob<sup>5</sup>, Adam<sup>4</sup>, Carl<sup>3</sup>, Hans<sup>2</sup>, Peter<sup>1</sup>) was born 4 Mar 1905 Richland Co., SC and died 15 Jun 1965 Columbia, Richland Co., SC. He married Emmie Trapp b 4 Apr 1908. He was a Richland County chain gang guard; a truck driver. He was in Upper, Richland Co., SC 1910; Fair Lawn, Richland Co., SC 1920, 1930; Columbia, SC 1935, 1940, 1945, 1946, 1957, 1958.

Issue:

- i. **Lula May Entzminger.**
- ii. **John Franklin Entzminger** b 1 May 1929 Blythewood, Richland Co., SC, d 17 Aug 1950 Richland, Columbia Co., SC. He m ca 24 Feb 1947 Minnie Lee Sons (dau of Jacob Lester Sons and Jessie Arnold) b 28 Aug 1929 Lexington, Lexington Co., SC, d 9 Oct 2007 Pendleton, Anderson Co., SC. He was a steam fitter and died when a pipe fell on his head and crushed his skull. He is bur Elmwood Memorial Gardens, Columbia, SC. She m2 ca 31 May 1951 Roy Edward Brazell. She m3 Richard L Yarborough b 19 Nov 1923, d 8 Jan 2015. She is bur M.J. Dolly Cooper Veterans Cemetery, Anderson, Anderson Co., SC. Her Find a Grave record states she was preceded in death by a granddaughter. Richard was a U.S. Army Major and was a veteran of WW II, Korea, and Vietnam. He is bur M J Dolly Cooper Veterans Cemetery, Anderson, SC.

**61 Coleman (aka Cole/Colie) Blease Entzminger<sup>11</sup>** (William<sup>10</sup>, Jeremiah<sup>9</sup>, Frederick<sup>8</sup>, Christian<sup>7</sup>, Christian<sup>6</sup>, Jacob<sup>5</sup>, Adam<sup>4</sup>, Carl<sup>3</sup>, Hans<sup>2</sup>, Peter<sup>1</sup>) was born 15 Dec 1907 SC, died 26 Feb 1989. He married Estelle D Cook born 13 Nov 1910 SC, died 1 Aug 2008. He was a farmer. He was in Upper, Richland Co., SC 1910; Fair Lawn, Richland Co., SC 1920; Level, Richland Co., SC 1930, 1935, 1940. They are buried Sandy Level Baptist Church Cem., Blythewood, Richland Co., SC. The children listed below as dead before 11 Aug 2015 are said to be deceased per their son James Edward's obituary.

Issue:

- (1) **Elizabeth Entzminger** b ca 1930 SC, d bef 11 Aug 2015. She was in Level, Richland Co., SC 1935, Blythewood, Richland Co., SC 1940.
  - (2) **Lula Entzminger** m Trapp.
  - (3) **Dorothy Lucretia Entzminger** b 1 Mar 1935 SC, d 28 Feb 2013. She m1 ca 1952 John William Branham. She m2 ca 1958 Donald T Wagner. She was in Level, Richland Co., SC 1935, Blythewood, Richland Co., SC 1940.
  - (4) **Laura Entzminger** b 26 Jan 1937 Blythewood, Richland Co., SC, d 26 Nov 1989 m Robert Henning Heins. She is bur Zion United Methodist Church Cem., Blythewood, SC.
  - (5) **James Colie Entzminger** b 24 Sep 1943, d 3 Aug 1951 near Columbia, Richland Co., SC. He and sister Rebecca were killed when lightning their hit house during a violent hailstorm. He shares a headstone with his sister Rebecca in Sandy Level Baptist Church Cem., Blythewood, SC.
  - (6) **Rebecca Ann Entzminger** b 27 Jan 1949, d 3 Aug 1951 near Columbia, Richland Co., SC. She shares a headstone with her brother James in Sandy Level Baptist Church Cem., Blythewood, SC.
- 84 (7) James Edward Entzminger** b 9 Apr 1953, d 11 Aug 2015. +  
(8) **John William Entzminger** d bef 11 Aug 2015.

**62 Fred Winfield Entzminger<sup>11</sup>** (Whatley<sup>10</sup>, Jeremiah<sup>9</sup>, Frederick<sup>8</sup>, Christian<sup>7</sup>, Christian<sup>6</sup>, Jacob<sup>5</sup>, Adam<sup>4</sup>, Carl<sup>3</sup>, Hans<sup>2</sup>, Peter<sup>1</sup>) was born 15 May 1924 Blythewood, Richland Co., SC and died 21 May 2005 Mathews, Mecklenburg Co., NC. He married Ruth Ann Smith born 8 Nov 1926 NC, died 5 Aug 1982 Charlotte, Mecklenburg Co., NC. He was a WW II U.S. Army veteran. He was in Level, Richland Co., SC 1930; rural Richland Co., SC 1935; Columbia, Richland Co., SC 1940; Charlotte, Mecklenburg Co., NC 1993. They are bur Pleasant Grove Primitive Baptist Church Cem., Marshville, Union Co., NC.

Issue:

- i. **Fred Winfield Jr Entzminger** m Sharon; Div.



- ii. **Ruth Earline Entzminger** b 3 Aug 1953 Mecklenburg Co., NC, d 7 Feb 1997 Charlotte, Mecklenburg Co., NC m Donnie Ray Helms (son of Earl C Helms and Sarah Virginia Hagler) b 24 Jan 1953 Mecklenburg Co., NC, d 17 Oct 1997. He is bur Pleasant Grove Primitive Baptist Church Cem., Marshville, Union Co., NC.

Issue:

- (1) Jennifer Diane.

- iii. **Angela Darlene Entzminger** b 9 Jul 1956 Mecklenburg Co., NC, d 11 Aug 2002 Charlotte, Mecklenburg Co., NC m Dawkins; Div.

**63 Frank Kee Jr Entzminger**<sup>11</sup> (Frank<sup>10</sup>, Frederic<sup>9</sup>, Frederick<sup>8</sup>, Christian<sup>7</sup>, Christian<sup>6</sup>, Jacob<sup>5</sup>, Adam<sup>4</sup>, Carl<sup>3</sup>, Hans<sup>2</sup>, Peter<sup>1</sup>) was born 2 Feb 1920 SC and died 7 Feb 2008. He married (Germany) Gabriele Maria Wild born 5 Dec 1925 Germany. She arrived in the U.S. on 20 Nov 1948 and was naturalized 18 Oct 1961 in U.S. District Court, Columbia, SC. He was a WW II U.S. Army veteran. He was in Holly Grove, Richland Co., SC 1930; Fort Jackson, Columbia, Richland Co., SC 1941; Columbia, SC 1954; buried Sandy Level Baptist Church Cem., Blythewood, Richland Co., SC.

Issue:

- i. **Frank Kee III Entzminger** b 2 Aug 1946 Munich, Bavaria, Germany, d 16 Sep 2012 Blythewood, Richland Co., SC, unmd. He was a U.S. Army Special Forces veteran who served with the 173rd Airborne Brigade in Vietnam. He was an electrician at the University of South Carolina. He loved animals and nature. He was in Blythewood, SC 1987. He is bur Sandy Level Baptist Church Cem., Blythewood, SC.
- ii. **Jerry Conrad Entzminger** b 16 Dec 1949 Columbia, Richland Co., SC, d 19 Aug 2014, unmd. He worked on government contracts for Applied Engineering, Westinghouse, and Duke Power Company. He is bur Sandy Level Baptist Church Cem., Blythewood, Richland Co., SC.
- iii. **Peggy Entzminger** m Mickey Craft.

**64 James Frederick Entzminger**<sup>11</sup> (William<sup>10</sup>, Nelson<sup>9</sup>, Frederick<sup>8</sup>, Christian<sup>7</sup>, Christian<sup>6</sup>, Jacob<sup>5</sup>, Adam<sup>4</sup>, Carl<sup>3</sup>, Hans<sup>2</sup>, Peter<sup>1</sup>) was born 15 Aug 1904 Richland Co., SC and died 28 Feb 1978 Charlotte, Union Co., NC. He married Frances Bell Rose (dau of John Abner Rose and Martha Ann Broom) born 27 Mar 1906 Fairfield Co., SC, died 20 Sep 1991 Monroe, Union Co., NC. He was a telegraph operator. He was in Columbia, Richland Co., SC 1910, 1935, 1946; School District 2, Richland Co., SC 1920; Eau Claire, Richland Co., SC 1930; Charlotte, Mecklenburg Co., NC 1940, 1942. She is buried Forest Lawn West Cem., Charlotte, Mecklenburg Co., NC.

Issue:

- i. **James A Entzminger.**
- ii. **Marilyn Entzminger.**
- iii. **Jacqueline Rosemary Entzminger** m Harold Wade Huntley (son of Hugh W Huntley and Lena McClain) b 24 May 1938 Dillon, Dillon Co., SC, d 12 Jun 1991 Monroe, Union Co., NC. He is bur Lakeland Memorial Park Monroe, NC.

**65 Sedley King Entzminger**<sup>11</sup> (Warren<sup>10</sup>, Nelson<sup>9</sup>, Frederick<sup>8</sup>, Christian<sup>7</sup>, Christian<sup>6</sup>, Jacob<sup>5</sup>, Adam<sup>4</sup>, Carl<sup>3</sup>, Hans<sup>2</sup>, Peter<sup>1</sup>) was born 27 Feb 1898 DeKalb, Kershaw Co., SC and died 25 May 1961 Chesterfield, Chesterfield Co., SC. He married 1937 (Marion Co., FL) Frances Elizabeth (dau of David and Lillian) Whitmire born 11 May 1909 SC, died 4 Jul 2001 Sylva, Jackson Co., NC. He was a clergyman. He was in Webster, Sumter Co., FL 1910; Arcadia, De Soto Co., FL 1920; Lakeland, Polk Co., FL 1930; Polk Co., FL 1935; Orlando, FL 1940; Hillsborough Co., FL 1946. They are buried Liberty Hill Baptist Church Cem., Pageland, Chesterfield Co., SC.

Issue:

- i. **David Warren Entzminger** b 25 Aug 1938 FL, d 8 Jan 1969 Monroe, Union Co., NC; unmd. He was in Orlando, FL 1940; Hillsborough Co., FL. He is bur Liberty Hill Baptist Church Cem., Pageland, Chesterfield Co., SC.

**66 John Thaddeus Entzminger**<sup>11</sup> (Warren<sup>10</sup>, Nelson<sup>9</sup>, Frederick<sup>8</sup>, Christian<sup>7</sup>, Christian<sup>6</sup>, Jacob<sup>5</sup>, Adam<sup>4</sup>, Carl<sup>3</sup>, Hans<sup>2</sup>, Peter<sup>1</sup>) was born 9 Nov 1904 Lincolnton, Lincoln Co., GA and died 11 Jul 1995 Suwannee, FL. He married 1937 (Manatee Co., FL) Bernice Malinda Hilton born 20 Aug 1906 Heflin, AL, died 20 May 2000 Monticello, Jefferson Co., FL. He was a clergyman. He was in Webster, Sumter Co., FL 1910; Lakeland, Polk Co., FL 1930, 1935; Mortens Gap, Hopkins Co., KY 1940; Manatee Co., FL 1937, 1945; Greenville, FL 1981. They are buried Socrum Cem., Lakeland, Polk Co., FL.

Issue:

- i. **John Thaddeus Jr Entzminger** b 1938 KY, d Jan 1959 Manatee Co., FL. He was a Baylor University student and died in an automobile accident. He is bur Socrum Cem., Lakeland, Polk Co., FL.
- ii. **William Warren Entzminger.**
- iii. **Bernice Florence Entzminger** m Kelly Wayne Kilpatrick.
- iv. **Louis Hughes Entzminger.**

- v. **Paul Hilton Entzminger** m1 Linda Rebecca Mcleod, Div; m2 Deborah Rose Jaworski.

**67 Louis Winfield Entzminger<sup>11</sup>** (Charles<sup>10</sup>, Nelson<sup>9</sup>, Frederick<sup>8</sup>, Christian<sup>7</sup>, Christian<sup>6</sup>, Jacob<sup>5</sup>, Adam<sup>4</sup>, Carl<sup>3</sup>, Hans<sup>2</sup>, Peter<sup>1</sup>) was born 7 Feb 1896 Richland, Pasco Co., FL and died 28 Apr 1984 Bacon Co., GA. He married (1) poss bef 1925 Lillian Lewis born ca 1896 FL; Div. He married (2) aft 1952 Olive Crews (dau of Willie Crews and Mary Mozell) born 8 Apr 1905, died 26 Feb 1984 Pierce Co., GA. He was an auto mechanic. He was in Richland, Pasco Co., FL 1900; Longwood, Orange Co., FL 1910. He and Olive are buried Twin Rivers Baptist Church Cem., Trudie, Brantley Co., GA.

Issue:

- i. **Doris Entzminger.**
- ii. **Charles Waits Entzminger** b 21 Aug 1926 FL, d 13 Jun 2000 m Minta Rudene Radusheff. She m1 Elwood E Talbott; Div. Charles was a U.S. Navy veteran who served in WW II and Korea. He was in Longwood, Seminole, FL 1930; Seminole Co., FL 1935, 1945; Sanford, Seminole Co., FL 1960. He is bur Evergreen Cem., Sanford, FL.

**68 John Nelson Entzminger<sup>11</sup>** (Robert<sup>10</sup>, Nelson<sup>9</sup>, Frederick<sup>8</sup>, Christian<sup>7</sup>, Christian<sup>6</sup>, Jacob<sup>5</sup>, Adam<sup>4</sup>, Carl<sup>3</sup>, Hans<sup>2</sup>, Peter<sup>1</sup>) was born 19 Sep 1910 Biloxi, Harrison Co., MS and died 18 Jan 1988. He married Josephine Marshall (dau of Lester Marshall and Fannie Shaw) born 29 Oct 1914 Hempstead, Nassau Co., NY, died 11 Jan 2000 Salley, Aiken Co., SC. He served in the New York National Guard and was a WW II U.S. Navy veteran. He was in Precinct 38, Hillsborough Co., FL 1910; Justice Precinct 4, Stonewall Co., TX 1920; Longwood, Seminole Co., FL 1930; Flushing, Queens Co., NY 1935; poss Memphis, TN 1937; Oyster Bay, Nassau Co., NY 1940. They are buried Salley Oakview Cem., Salley, SC.

Issue:

- 85**
- i. **John Nelson Jr Entzminger.** +
  - ii. **Eleanor J Entzminger.**

## GENERATION TWELVE

**69 Andrew Jackson III Ensminger**<sup>12</sup> (Andrew<sup>11</sup>, Andrew<sup>10</sup>, William<sup>9</sup>, David<sup>8</sup>, Christian<sup>7</sup>, Christian<sup>6</sup>, Jacob<sup>5</sup>, Adam<sup>4</sup>, Carl<sup>3</sup>, Hans<sup>2</sup>, Peter<sup>1</sup>) was born 31 Mar 1903 Franklin Parish, LA, died 29 Nov 1958 Franklin Parish, LA. He married Edith Whetstone (dau of W L and Lula Whetstone) born 13 Mar 1905, died 17 Jun 1976. He was the manager of the Fisher Lumber Corporation's industrial and farming operations in Franklin and Tensas Parishes. He was in Police Jury Ward 1, Franklin Parish, LA 1910, 1930. They are bur Holly Grove Cem, Wisner, Franklin Parish, LA.

Issue:

- i. **Edith Elizabeth Ensminger** m Raymond Robert Shrader b 21 Jul 1920 Freeland, Luzerne Co., PA, d 16 Oct 2012 Knoxville, Knox Co., TN. He was a WW II U.S. Army Air Corps veteran. He earned a PhD and was a professor and head of the Psychology Department at the University of Tennessee. He is bur Tennessee State Veterans Cem., Knoxville, TN.

Issue:

- (1) Katherine Elizabeth m Robert Kay Huie. Issue: (i) Robert Charles; (ii) Heather Kay; (iii) Scott Edward.
- (2) William Raymond.
- (3) Suzanne Edith.

- ii. **Andrew Jackson IV Ensminger** m Crissie Carolyn Bonds.

Issue:

- (1) **Robin Faye Ensminger** m David Lee Barber.
- (2) **Rachel Kate Ensminger**.

**70 Reginald William Jr Ensminger**<sup>12</sup> (Reginald<sup>11</sup>, David<sup>10</sup>, William<sup>9</sup>, David<sup>8</sup>, Christian<sup>7</sup>, Christian<sup>6</sup>, Jacob<sup>5</sup>, Adam<sup>4</sup>, Carl<sup>3</sup>, Hans<sup>2</sup>, Peter<sup>1</sup>) b 13 Dec 1925 West Monroe, Ouachita Parish, LA, d 25 Aug 1962 Monroe, Ouachita Parish, LA m1 Marjorie Bell Stafford (dau of unknown Stafford and Marjorie Mable Broussard). He m2 Carol Paige LeDoux-Broussard (dau of William Henry LeDoux and Carol Juanita Ulmer). He was in West Monroe, Ouachita Parish, LA 1930; Monroe, LA 1935, 1940. He died in a car accident and is bur Mulhearn Memorial Park Cem., Monroe, LA.

Issue m1:

- 86 i. Reginald William III Ensminger** m Billye June Barney (dau of Jewell June Henderson).

**71 John Clifford Ensminger**<sup>12</sup> (Reginald<sup>11</sup>, David<sup>10</sup>, William<sup>9</sup>, David<sup>8</sup>, Christian<sup>7</sup>, Christian<sup>6</sup>, Jacob<sup>5</sup>, Adam<sup>4</sup>, Carl<sup>3</sup>, Hans<sup>2</sup>, Peter<sup>1</sup>) married (1) Barbara Jane Netterville (dau of D H Netterville and Pauline Moore). He married (2) Gladys Belle Gruber-Summerskil.

Issue m1:

- 87 i. John Clifford Jr Ensminger.** +

**72 William Ensminger**<sup>12</sup> (William<sup>11</sup>, Robert<sup>10</sup>, William<sup>9</sup>, David<sup>8</sup>, Christian<sup>7</sup>, Christian<sup>6</sup>, Jacob<sup>5</sup>, Adam<sup>4</sup>, Carl<sup>3</sup>, Hans<sup>2</sup>, Peter<sup>1</sup>) was born 20 Dec 1908 LA and died 28 Dec 1985 Baton Rouge, East Baton Rouge Parish, LA. He married 20 Dec 1932 Myrtle Irene (dau of Joseph Edward) McClure born 11 Aug 1912, died 14 Apr 2001. He was a pipe fitter. He was in Police Jury Ward 1, Franklin Parish, LA 1910, 1930; Wisner, Franklin Parish, LA 1920; Baton Rouge, LA 1954. They had 9 children. They are buried South Central Cem., Metropolis, Franklin Parish, LA.

Issue:

- i. **Billy Lou Ensminger** m Thomas Duchman.
- ii. **Fay Ensminger** m Bryant.
- iii. **May Ensminger** m McKern.
- 88 iv. William Edward Ensminger.** +
- v. **Betty Jean Ensminger** b 1 Jul 1839 Wisner, Franklin, LA, d 10 Sep 1939 Wisner. She is bur South Central Cem., Metropolis, Franklin, LA.
- vi. **Judy Ensminger** m Tripp, Div.
- vii. **Jerry Wayne Ensminger** m Patricia Belle Hewitt. Issue: **Jamie Randall Ensminger**.
- 89 viii. Morgan Ensminger.** +
- 90 ix. Glenn Gary Ensminger.** +

**73 Bob Elmore Ensminger**<sup>12</sup> (William<sup>11</sup>, Robert<sup>10</sup>, William<sup>9</sup>, David<sup>8</sup>, Christian<sup>7</sup>, Christian<sup>6</sup>, Jacob<sup>5</sup>, Adam<sup>4</sup>, Carl<sup>3</sup>, Hans<sup>2</sup>, Peter<sup>1</sup>) was born 15 Nov 1914 Franklin Parish, LA and died 28 Jan 1989 Wisner, Franklin Parish, LA. He married Daisy Forman (dau of Felix Forman and Lorena Steele) born 5 Jul 1918 LA, died 2 Apr 2005 Wisner, Franklin Parish, LA. He was a farmer. He was in Wisner, LA 1920; Police Jury Ward 1, Franklin Parish, LA 1930; Franklin Parish, LA 1935, 1940. They are buried South Central Cem., Metropolis, Franklin Parish, LA.

Issue:



- i. **Annette Stella Ensminger** m Norman Carlo Michelli (son of Alphonse Michelli and Blanche Vivian Pourciau), Div. She m2 Fletcher.  
Issue m2:
    - (1) Angela Faye m Kevin Fleming.
    - (2) Lisa Kay m Peter Poccerilla.
  - 91 ii. **Bob Elmore Jr Ensminger.** +
  - 92 iii. **Kenneth Ensminger.** +
  - 93 iv. **Carey Ensminger.** +
  - 94 v. **Thomas Harold Ensminger.** +
  - vi. **Peggy Ensminger** m Carl Edward Harrington (son of Carl E Harrington and Pearl Grant).  
Issue:
    - (1) Christie Carline.
    - (2) Todd Wayne.
    - (3) Michael Lane.
    - (4) Tiffany Myra.
  - vi. **Paul DeWayne Ensminger.**
  - vii. **Mark Lane Ensminger.**
- 74 L Eliane (Pete) Ensminger**<sup>12</sup> (William<sup>11</sup>, Robert<sup>10</sup>, William<sup>9</sup>, David<sup>8</sup>, Christian<sup>7</sup>, Christian<sup>6</sup>, Jacob<sup>5</sup>, Adam<sup>4</sup>, Carl<sup>3</sup>, Hans<sup>2</sup>, Peter<sup>1</sup>) was born 11 Mar 1916 Wisner, Franklin Parish, LA and died 2 Nov 1991 Wisner, LA. He was a truck driver. He was in Wisner, Franklin Parish, LA 1920; Police Jury Ward 1, Franklin Parish, LA 1930; Tule Lake, Siskiyou Co., CA 1940.  
Issue:
- i. **Scottie Glyn Ensminger** m Joyce Coleen Dale (dau of Cleveland E Dale and Johanna Kirchner).
- 75 William Edward Jr Ensminger**<sup>12</sup> (William<sup>11</sup>, Robert<sup>10</sup>, William<sup>9</sup>, David<sup>8</sup>, Christian<sup>7</sup>, Christian<sup>6</sup>, Jacob<sup>5</sup>, Adam<sup>4</sup>, Carl<sup>3</sup>, Hans<sup>2</sup>, Peter<sup>1</sup>) was born 29 Dec 1925 LA and died 18 Apr 1957 LA. He married Odessa Pauline Montgomery (dau of Philip C Montgomery and Bessie Jones) Montgomery b 13 Jul 1929 Franklin Parish, LA, d 20 Jan 1982 Pineville, Rapides Parish, LA. He is buried South Central Cem., Metropolis, Franklin Parish, LA. She is bur Pine Grove Cem., Pineville, LA.  
Issue:
- i. **Ronald Edward Ensminger** m1 Barbara Kay Bennett (dau of L C Bennett and Neva Madden); Div. He m2 Tanya Geri Patton-Venable (dau of Gary Lee Patton and Jo Juanna Wiggins. He m3 Barbara Kay Bennett (his first wife).
- 76 Hardy Jack Ensminger**<sup>12</sup> (Hardy<sup>11</sup>, Robert<sup>10</sup>, William<sup>9</sup>, David<sup>8</sup>, Christian<sup>7</sup>, Christian<sup>6</sup>, Jacob<sup>5</sup>, Adam<sup>4</sup>, Carl<sup>3</sup>, Hans<sup>2</sup>, Peter<sup>1</sup>) was born 23 Apr 1911 Franklin Parish, LA and died 17 Dec 1951 Dumas, Moore, TX. He married Mrs Willie Mae Chisholm (dau of Wilson C Williams and Laura Garrett) born 6 Oct 1910 MS, died 7 Dec 1997 LA. She married (1) Howard M Chisholm. Hardy was a farm laborer. Hardy was in Police Jury Ward 1, Franklin Parish, LA 1920; Wisner, Franklin Parish, LA 1930; Franklin Parish, LA 1935, 1940. Hardy and Willie are buried South Central Cem., Metropolis, Franklin Parish, PA.  
Issue:
- 95 i. **Shelby Donn Cowart Ensminger.** +
  - ii. **Laura Faye Ensminger** m Berry.
  - 96 iii. **Roger Dale Ensminger** b 1 Nov 1943, d 30 Nov 2014. +
  - iv. **Linda Ensminger** m Harold Wilks (son of H A Wilks and Laura Belle Kenney).  
Issue:
    - (1) Jimmie Harold.
  - v. **Barbara Ensminger** m Hoggatt.
- 77 Casey Ensminger**<sup>12</sup> (Hardy<sup>11</sup>, Robert<sup>10</sup>, William<sup>9</sup>, David<sup>8</sup>, Christian<sup>7</sup>, Christian<sup>6</sup>, Jacob<sup>5</sup>, Adam<sup>4</sup>, Carl<sup>3</sup>, Hans<sup>2</sup>, Peter<sup>1</sup>) was born 19 Oct 1912 Franklin Parish, LA, died 11 Jan 1992. He married Eliza Jane Wactor (dau of Samuel Wactor and Lessie Thornhill) born 7 Feb 1925 Franklin, LA, died 1991 LA. He was a farm laborer. He was in Wisner, Franklin, LA 1920; Franklin Parish, LA 1935, 1940. They are bur South Central Cem., Metropolis, Franklin Co., LA.  
Issue:
- 97 i. **James Russell Ensminger.** +
- 78 George Washington "Bob" Ensminger**<sup>12</sup> (Robert<sup>11</sup>, Robert<sup>10</sup>, William<sup>9</sup>, David<sup>8</sup>, Christian<sup>7</sup>, Christian<sup>6</sup>, Jacob<sup>5</sup>, Adam<sup>4</sup>, Carl<sup>3</sup>, Hans<sup>2</sup>, Peter<sup>1</sup>) was born 3 Mar 1922 Wisner, Franklin Parish, LA and died 11 Dec 2003 Monroe, Ouachita Parish, LA; married 10 Oct 1941 (Franklin Parish, LA) Lorraine Drane (dau of Luther F Drane and Ada Thornhill) b 10 Oct 1923 Sicily Island, Catahoula Parish, LA, d 28 Feb 2017 Winnsboro, Franklin, LA. He was a

WW II U.S. Army Air Corps veteran. He was a commercial catfish producer. They are buried Holly Grove Cem., Wisner, LA.

Issue:

- i. **Jackie Lee Ensminger** m Carl Allent Hoover (son of Dusan Hoover and Martha Ratliff).  
Issue:
  - (1) Tamra m Johnson.
  - (2) Tonya m Tommy Costa.
  - (3) Tasha m Randy Christmas.
- ii. **Bobby Ensminger** m Patricia Inez Taylor (dau of Barney Edmund Taylor and Otis Cecile Ferguson).  
Issue:
  - (1) **Bobby Taylor Ensminger** m Jenny.
  - (2) **Joseph William Ensminger**.
  - (3) **Elizabeth Ensminger** m Jeff Johnson.

**79 Thomas Aaron Entzminger<sup>12</sup>** (Thomas<sup>11</sup>, William<sup>10</sup>, Thomas<sup>9</sup>, Mary<sup>8</sup>, Christian<sup>7</sup>, Christian<sup>6</sup>, Jacob<sup>5</sup>, Adam<sup>4</sup>, Carl<sup>3</sup>, Hans<sup>2</sup>, Peter<sup>1</sup>) was born 23 Feb 1897 Columbia, Richland Co., SC and died 28 Oct 1973 Cheyenne, Laramie Co., WY. He married 12 Sep 1922 (Buffalo, Erie Co., NY) Edith Mildred Wickfield (dau of Richard Wickfield and Mary A Stewart) born 10 Jun 1895 Jamestown, Chautauqua Co., NY, died 6 Jan 1971 Jamestown, NY. He was a U.S. Army WW I veteran. He was a U.S. Postal Service mail carrier and a self-educated horticulturist. He was in Richmond, VA 1900, 1910, 1918, and 1920; Jamestown, NY 1925, 1930, 1935, and 1940. They are buried Lake View Cem., Jamestown, NY.

Issue:

- i. **Caryl Annetta Entzminger** b 2 Jan 1925, Jamestown, Chautauqua Co., NY, d 2 Jan 1925, Jamestown, NY. She is bur Lake View Cem., Jamestown, NY.
- 98** ii. **Thomas Aaron Jr Entzminger**. +
- iii. **Audrey Entzminger** b 2 Jun 1927 Jamestown, Chautauqua Co., NY, d 10 May 2016 m 23 Jun 1951 (Jamestown, NY) Henry Dale Johnson (son of Allan Percy Johnson and Nora Gordon) b 11 Feb 1921 Andover, Ashtabula Co., OH, d 28 Apr 2011 Grand Prairie, Tarrant Co., TX. He was a U.S. Armed Forces veteran with service during WW II and Korea. He served 4 years in the U.S. Army and 22 years in the U.S. Air Force. He worked for the Cheyenne Housing Authority (Cheyenne, Laramie Co., WY), finance department, retiring in 1994. She was in Jamestown, NY 1930, 1935, and 1940; Cheyenne, WY 1979.  
Issue:
  - (1) Darlene m Gresham.
  - (2) Dale Alan.
  - (3) Dennis Wayne.
  - (4) Denise Edith.
  - (5) Douglas Aaron.

**80 Ulysses Fondrose "Spanky" Entzminger<sup>12</sup>** (Thomas<sup>11</sup>, William<sup>10</sup>, Thomas<sup>9</sup>, Mary<sup>8</sup>, Christian<sup>7</sup>, Christian<sup>6</sup>, Jacob<sup>5</sup>, Adam<sup>4</sup>, Carl<sup>3</sup>, Hans<sup>2</sup>, Peter<sup>1</sup>) was born 1902 Columbia, Richland Co., SC, and died Richmond, Virginia. He married (1) Marian Wesley Stewart (dau of Lindsay Stewart and Florence Williams) born about 1906 Richmond, Virginia, and died (of tuberculosis) 23 Sep 1929 Richmond, Virginia. He married (2) 8 Apr 1930 (Petersburg, Fauquier Co., VA) Mildred Margaret Langhorne (dau of John H Langhorne and Lottie A Gardner) born Petersburg, Fauquier Co., VA, died 23 May 1960; Div 18 Jun 1935 Richmond, VA, n.c. He served in the U.S. Army and was a U.S. Postal Service mail carrier. He was in Richmond, VA 1910, 1930, 1931, 1935; Fort Riley, Geary Co., KS 1920; Jamestown, Chautauqua Co., NY 1925. He is bur Woodlawn Cem., Richmond, VA.

Issue:

- 99** i. **Ulysses Fondrose Jr Entzminger** b 13 May 1925, d 25 Mar 1986. +
- ii. **Florence L Entzminger** b ca 1926 m Dewitt T Jr Richardson (son of Dewitt T Richardson and Stella St. Clair) b ca 1909.

**81 Gregory Entzminger<sup>12</sup>** (John<sup>11</sup>, William<sup>10</sup>, Thomas<sup>9</sup>, Mary<sup>8</sup>, Christian<sup>7</sup>, Christian<sup>6</sup>, Jacob<sup>5</sup>, Adam<sup>4</sup>, Carl<sup>3</sup>, Hans<sup>2</sup>, Peter<sup>1</sup>) was born 9 Aug 1931 Greene Co., NC. He married Gertrude Moye (dau of Leslie Moye and Emma Outland) born 5 Oct 1938 Kinston, Lenoir Co., NC, died 9 Mar 2002. He was in Ormonds, Greene Co., NC 1935 and 1940.

Issue:

- i. **Dalton Earl Entzminger** m Ruth Marie Dorsey.

**82 David II Entzminger<sup>12</sup>** (David<sup>11</sup>, William<sup>10</sup>, Thomas<sup>9</sup>, Mary<sup>8</sup>, Christian<sup>7</sup>, Christian<sup>6</sup>, Jacob<sup>5</sup>, Adam<sup>4</sup>, Carl<sup>3</sup>, Hans<sup>2</sup>, Peter<sup>1</sup>) was born 9 Jun 1914 VA, died Jan 1979. He married Alberta White (dau of Ely and Emma Allen) born

8 Dec 1914 NC, died Jan 1976. He was a porter. He was in Washington, District of Columbia 1917, 1920; New York City, New York, NY 1935, 1940.

Issue:

- i. **David III Entzminger** b 30 Aug 1942 New York City, New York Co., NY, d 28 Jun 2003 Miami, Dade Co., FL. He married Miss Blount. He served in the U.S. Army 13 Sep 1960 to 28 Aug 1963.

Issue:

(1) **Calandria Monique Entzminger** m1 Hill; m2 Christopher Joseph Lovelace.

- ii. **Dianne Entzminger** b 9 Aug 1945 New York, Manhattan, NY, d 23 Sep 1995 San Diego Co., CA. She m Charles E Bailey. She was in Spring Valley, CA 1988.

**83 David R Entzminger**<sup>12</sup> (Susie<sup>11</sup>, Herbert<sup>10</sup>, Jeremiah<sup>9</sup>, Frederick<sup>8</sup>, Christian<sup>7</sup>, Christian<sup>6</sup>, Jacob<sup>5</sup>, Adam<sup>4</sup>, Carl<sup>3</sup>, Hans<sup>2</sup>, Peter<sup>1</sup>) married Annette. This may be the David Entzminger who is the son of Daniel Herbert Entzminger.

Issue:

- i. **Roby Jr Entzminger**.

**84 James Edward Entzminger**<sup>12</sup> (Coleman<sup>11</sup>, William<sup>10</sup>, Jeremiah<sup>9</sup>, Frederick<sup>8</sup>, Christian<sup>7</sup>, Christian<sup>6</sup>, Jacob<sup>5</sup>, Adam<sup>4</sup>, Carl<sup>3</sup>, Hans<sup>2</sup>, Peter<sup>1</sup>) was born 9 Apr 1953 Columbia, Richland Co., SC, died 11 Aug 2015. He married Marlene King. He retired from the South Carolina Department of Corrections.

Issue:

- i. **Jamie Entzminger** m Melissa.
- ii. **Jason Entzminger** m Christy.

**85 John Nelson Jr Entzminger**<sup>12</sup> (John<sup>11</sup>, Robert<sup>10</sup>, Nelson<sup>9</sup>, Frederick<sup>8</sup>, Christian<sup>7</sup>, Christian<sup>6</sup>, Jacob<sup>5</sup>, Adam<sup>4</sup>, Carl<sup>3</sup>, Hans<sup>2</sup>, Peter<sup>1</sup>) married Nancy.

Issue:

- i. **David Entzminger**.
- ii. **Rebecca Entsminger** m Thomas Devlin.

Issue:

- (1) Barbara.
- (2) Collin.
- (3) Trevor.



## GENERATION THIRTEEN

**86 Reginald William III Ensminger**<sup>13</sup> (Reginald<sup>12</sup>, Reginald<sup>11</sup>, David<sup>10</sup>, William<sup>9</sup>, David<sup>8</sup>, Christian<sup>7</sup>, Christian<sup>6</sup>, Jacob<sup>5</sup>, Adam<sup>4</sup>, Carl<sup>3</sup>, Hans<sup>2</sup>, Peter<sup>1</sup>) married Billye June Barney (dau of Jewell June Henderson).

Issue m1:

- i. **Reginald William IV Ensminger.**

Child m2 :

- ii. **Jennifer Paige Ensminger** m Justin Garrett O'Neal.

**87 John Clifford Jr Ensminger**<sup>13</sup> (Reginald<sup>12</sup>, Reginald<sup>11</sup>, David<sup>10</sup>, William<sup>9</sup>, David<sup>8</sup>, Christian<sup>7</sup>, Christian<sup>6</sup>, Jacob<sup>5</sup>, Adam<sup>4</sup>, Carl<sup>3</sup>, Hans<sup>2</sup>, Peter<sup>1</sup>) married Pat Fitzsimmons.

Issue:

- i. **Emily Ensminger.**

**88 William Edward Ensminger**<sup>13</sup> (William<sup>12</sup>, William<sup>11</sup>, Robert<sup>10</sup>, William<sup>9</sup>, David<sup>8</sup>, Christian<sup>7</sup>, Christian<sup>6</sup>, Jacob<sup>5</sup>, Adam<sup>4</sup>, Carl<sup>3</sup>, Hans<sup>2</sup>, Peter<sup>1</sup>) married Rosemary Niehaus (dau of John Henry Niehaus and Alma Josephine Mixon) born 13 Mar 1937 Ponchatoula, Tangipahoa Parish, LA, died 18 Jul 2005 Baton Rouge, East Baton Rouge Parish, LA. He was in Franklin Parish, LA 1940. He is buried Blackwater Methodist Church Cem., Baker, East Baton Rouge Parish, LA.

Issue:

- i. **Betty Ensminger** m Michel Gene Lewis (son of Lester Lewis and Mary Lopez).

Issue:

- (1) Ashley Nicole.
- (2) Michael Ryan.

**100 ii. Brian Ensminger. +**

**101 iii. Steven Craig Ensminger. +**

- iv. **Barry Scott Ensminger** m Kim Brown; m Nancy.

**89 Morgan Ensminger**<sup>13</sup> (William<sup>12</sup>, William<sup>11</sup>, Robert<sup>10</sup>, William<sup>9</sup>, David<sup>8</sup>, Christian<sup>7</sup>, Christian<sup>6</sup>, Jacob<sup>5</sup>, Adam<sup>4</sup>, Carl<sup>3</sup>, Hans<sup>2</sup>, Peter<sup>1</sup>) married Gwendolyn Wyles (dau of Butler Wyles and Genevieve Johnson).

Issue:

- i. **Morgan Lynn Ensminger.**
- ii. **Shannon Lee Ensminger.**
- iii. **Robin Renee Ensminger.**
- iv. **Jeffrey Paul Ensminger.**

**90 Glenn Gary Ensminger**<sup>13</sup> (William<sup>12</sup>, William<sup>11</sup>, Robert<sup>10</sup>, William<sup>9</sup>, David<sup>8</sup>, Christian<sup>7</sup>, Christian<sup>6</sup>, Jacob<sup>5</sup>, Adam<sup>4</sup>, Carl<sup>3</sup>, Hans<sup>2</sup>, Peter<sup>1</sup>) married Elizabeth Ann Priest (dau of Hugh Allen Priest and Lois Armstrong).

Issue:

- i. **Angel Michelle Ensminger.**
- ii. **Chad Lane Ensminger.**

**91 Bob Elmore Jr Ensminger**<sup>13</sup> (Bob<sup>12</sup>, William<sup>11</sup>, Robert<sup>10</sup>, William<sup>9</sup>, David<sup>8</sup>, Christian<sup>7</sup>, Christian<sup>6</sup>, Jacob<sup>5</sup>, Adam<sup>4</sup>, Carl<sup>3</sup>, Hans<sup>2</sup>, Peter<sup>1</sup>) married Janet Swaggert.

Issue:

- i. **Pamela Dawn Ensminger** b 3 Aug 1961 Baton Rouge, East Baton Rouge, LA, d 1963.
- ii. **Gavin Earl Ensminger.**
- iii. **Darrell Ensminger.**

**92 Kenneth Ensminger**<sup>13</sup> (Bob<sup>12</sup>, William<sup>11</sup>, Robert<sup>10</sup>, William<sup>9</sup>, David<sup>8</sup>, Christian<sup>7</sup>, Christian<sup>6</sup>, Jacob<sup>5</sup>, Adam<sup>4</sup>, Carl<sup>3</sup>, Hans<sup>2</sup>, Peter<sup>1</sup>) married Golda Kilpatrick (dau of Harvel Densen Kilpatrick and Ruth Virginia Pierce).

Issue:

- i. **Gaila Lynn Ensminger.**
- ii. **Kenneth Alan Ensminger.**

**93 Carey Tommy Ensminger**<sup>13</sup> (Bob<sup>12</sup>, William<sup>11</sup>, Robert<sup>10</sup>, William<sup>9</sup>, David<sup>8</sup>, Christian<sup>7</sup>, Christian<sup>6</sup>, Jacob<sup>5</sup>, Adam<sup>4</sup>, Carl<sup>3</sup>, Hans<sup>2</sup>, Peter<sup>1</sup>) married Billie Sue Tibbs (dau of William Tibbs and Bessie Bailey).

Issue:

- i. **Dema Denise Ensminger.**
- ii. **Carey Clinton Ensminger.**

**94 Thomas Harold Ensminger<sup>13</sup>** (William<sup>12</sup>, William<sup>11</sup>, Robert<sup>10</sup>, William<sup>9</sup>, David<sup>8</sup>, Christian<sup>7</sup>, Christian<sup>6</sup>, Jacob<sup>5</sup>, Adam<sup>4</sup>, Carl<sup>3</sup>, Hans<sup>2</sup>, Peter<sup>1</sup>) married Cheryl Ann Bearden (dau of James L Bearden and Alice Redding).  
Issue:

- i. **Tammy Michelle Ensminger.**
- ii. **Thomas Harold Jr Ensminger.**

**95 Shelby Donn Cowart Ensminger<sup>13</sup>** (adopted son of Louis Cowart) (Ensminger ancestry: Hardy<sup>12</sup>, Hardy<sup>11</sup>, Robert<sup>10</sup>, William<sup>9</sup>, David<sup>8</sup>, Christian<sup>7</sup>, Christian<sup>6</sup>, Jacob<sup>5</sup>, Adam<sup>4</sup>, Carl<sup>3</sup>, Hans<sup>2</sup>, Peter<sup>1</sup>) married (1) Kora Kathleen (dau of Cleo) Weaver; married (2) Annette Reardon-Chapman (dau of Albert Reardon).  
Issue:

- i. **Shelby Donn Jr Ensminger** m Lori Ann Smedley (dau of Raymond Lamar Smedley and Marion Massey).
- ii. **Sandra Ensminger.**

**96 Roger Dale Ensminger<sup>13</sup>** (Hardy<sup>12</sup>, Hardy<sup>11</sup>, Robert<sup>10</sup>, William<sup>9</sup>, David<sup>8</sup>, Christian<sup>7</sup>, Christian<sup>6</sup>, Jacob<sup>5</sup>, Adam<sup>4</sup>, Carl<sup>3</sup>, Hans<sup>2</sup>, Peter<sup>1</sup>) was born 1 Nov 1943 Franklin Parish, LA, died 30 Nov 2014 Winnsboro, Franklin Parish, LA. He married (1) Rita Ellen Rayburn (dau of Thomas Edgar Rayburn and Ruth Dubell). He married (2) Lois Haralson. He was a highway superintendent for the Louisiana Department of Transportation. He is bur Oakley Cem., Gilbert, Franklin Parish, LA.  
Issue:

- i. **Tammie Lynn Ensminger** m1 Stacey Boone (son of Louis Boone and Audrey Huber); m2 Chad Easterling.
- ii. **Gregory Donn Ensminger** m Rebecca.
- iii. **Terri Ensminger** m Steve Drane.
- iv. **Raymond Haralson** m Maria.

**97 James Russell Ensminger<sup>13</sup>** (Casey<sup>12</sup>, Hardy<sup>11</sup>, Robert<sup>10</sup>, William<sup>9</sup>, David<sup>8</sup>, Christian<sup>7</sup>, Christian<sup>6</sup>, Jacob<sup>5</sup>, Adam<sup>4</sup>, Carl<sup>3</sup>, Hans<sup>2</sup>, Peter<sup>1</sup>) married Linda Diane McCarty (dau of Robert Leo McCarty and LaVerne Mason) b 20 Feb 1949 Wisner, Franklin, LA, d 1 Mar 1994. She is bur South Central Cem., Metropolis, Franklin, LA.  
Issue:

- i. **Paula Renee Ensminger** m Charles R Isom.
- ii. **Tina Michelle Ensminger** m Russell Glenn Huber (son of Russell Chase Huber and Mary Henrietta Guimbellot). He m2 Sandra Sebastian, Div.  
Issue:  
(1) Derrick Allen m Kandi Ross. Issue: (i) Dekota Allen; (ii) Koltyn Glenn; (iii) Kassidee Leanne.
- iii. **Cherri Denise Ensminger.**

**98 Thomas Aaron Jr Entzminger<sup>13</sup>** (Thomas<sup>12</sup>, Thomas<sup>11</sup>, William<sup>10</sup>, Thomas<sup>9</sup>, Mary<sup>8</sup>, Christian<sup>7</sup>, Christian<sup>6</sup>, Jacob<sup>5</sup>, Adam<sup>4</sup>, Carl<sup>3</sup>, Hans<sup>2</sup>, Peter<sup>1</sup>). He married (1) Mahala Jackson (dau of Samuel Jackson and Cornelia Hand born 7 Jan 1925 Cincinnati, OH, died 6 Apr 2003 Aurora, Arapahoe Co., CO. Mahala was a high school teacher. He married (2) Sylvia Esther Camp (dau of Ira and Martha Camp) born 21 Feb 1926 Farrell, PA, died 9 Dec 2004 Aurora, Colorado. Sylvia was a cadet with the U.S. Cadet Nurse Corps for the U.S. Public Health Service in 1945. Both wives are buried Saint Gabriel the Archangel Episcopal Church Cem., Greenwood Village, Arapahoe Co., CO.  
Issue:

- i. **Thomas Samuel Entzminger.**
- ii. **Annette Marie Entzminger.**
- iii. **Richard Aaron Entzminger.**
- iv. **Celeste Ancilla Entzminger.**

**99 Ulysses Fondrose Jr Entzminger<sup>13</sup>** (Ulysses<sup>12</sup>, Thomas<sup>11</sup>, William<sup>10</sup>, Thomas<sup>9</sup>, Mary<sup>8</sup>, Christian<sup>7</sup>, Christian<sup>6</sup>, Jacob<sup>5</sup>, Adam<sup>4</sup>, Carl<sup>3</sup>, Hans<sup>2</sup>, Peter<sup>1</sup>) was born 13 May 1925 Jamestown, Chautauqua Co., NY, and died Apr 1986 Boston, Suffolk, Massachusetts. He married (1) 28 Jun 1947 (Richmond, VA) Mabel Laverne Bullock (dau of James Thomas Bullock and Ethelyn M Hudson) born 27 Sep 1927 Richmond, VA, d 8 May 1995; Div. He married (2) Delia Cox (dau of Henry Cox and Julia Brimmoge) born 6 Nov 1925 NC, died 21 Nov 1984 Boston, MA. He was a U.S. Navy WW II veteran. He was a butcher when he married Mabel. He was in Jamestown, NY 1925, 1935; Richmond, VA 1930, 1940. Ulysses and Delia are buried Evergreen Cem., New Bern, Craven Co., NC.  
Issue:

- 102** i. **Keith Fondrose Entzminger** b 5 May 1950, d 26 Apr 2015. +
- ii. **Ronald Maurice Entzminger** b 19 Dec 1952 Richmond, VA, d bef 24 Apr 2008.

## GENERATION FOURTEEN

**100 Brian Ensminger<sup>14</sup>** (William<sup>13</sup>, William<sup>12</sup>, William<sup>11</sup>, Robert<sup>10</sup>, William<sup>9</sup>, David<sup>8</sup>, Christian<sup>7</sup>, Christian<sup>6</sup>, Jacob<sup>5</sup>, Adam<sup>4</sup>, Carl<sup>3</sup>, Hans<sup>2</sup>, Peter<sup>1</sup>).

Issue:

- i. **Brian Jr Ensminger.**

**101 Steven Craig Ensminger<sup>14</sup>** (William<sup>13</sup>, William<sup>12</sup>, William<sup>11</sup>, Robert<sup>10</sup>, William<sup>9</sup>, David<sup>8</sup>, Christian<sup>7</sup>, Christian<sup>6</sup>, Jacob<sup>5</sup>, Adam<sup>4</sup>, Carl<sup>3</sup>, Hans<sup>2</sup>, Peter<sup>1</sup>) married Amy Gonzalez.



Steve's football sports card



Quarterback at LSU (Fanbase website photo)

Issue:

- i. **Brittany Rose Ensminger.**
- ii. **Krystalin Marie Ensminger** m Drew William Knight.
- iii. **Steven Ensminger.**

**102 Keith Fondrose Entzminger<sup>14</sup>** (Ulysses Jr<sup>13</sup>, Ulysses<sup>12</sup>, Thomas<sup>11</sup>, William<sup>10</sup>, Thomas<sup>9</sup>, Mary<sup>8</sup>, Christian<sup>7</sup>, Christian<sup>6</sup>, Jacob<sup>5</sup>, Adam<sup>4</sup>, Carl<sup>3</sup>, Hans<sup>2</sup>, Peter<sup>1</sup>) was born 5 May 1950 Richmond, VA, died 26 Apr 2015 Hollywood, St. Mary's Co., MD. He married Velynthia Renee Marshall (dau of Stape Alexander and Elsie Jean Marshall). He retired from NAVAIR (U.S. Naval Air Systems Command) and later worked as a school bus driver with D. Coombs Trucking. He enjoyed camping, building model planes, baking, boxing and spending time with family. He was in Washington, District of Columbia 1992.

Issue:

- i. **Erin Entzminger.**
- ii. **Dawn Entzminger.**
- iii. **Andre Lionel Marshall Entzminger.**
- iv. **Davin Entzminger.**
- v. **Troy Entzminger**